THE JERUSALEM POST

Published in Jerusalem, Israel, daily except on Saturday, by The Palestine Post Ltd. Founded in 1932 by Gershon AGRON. Registered at the G.P.O. Copyright of all material reserved; reproduction permitted only by arrangement. Editor: TED R. LURIE

Jerusalem: 9 Rehov Hahavatzelet, P.O.B. 81, Telephone 228331 (8 lines) — Tel Aviv: 44 Rehov Yehuda Halevi, P.O.Box 1125, Tel. 624215 — Haifa: 34 Rehov Herzl, Hadar Hacarmel, P.O.Box 4810, Telephone 64594

Price: 45 Ag.

MONDAY, NOVEMBER 1, 1971 • HESHVAN 13, 5732 • RAMADHAN 13, 1391 • VOL. XLI, No. 13319*

Formosans Page 3
*
Wage rises Page 7
*
Soccer starting Page 8

J.D.L. threat to peace

JEWISH self-defence in the U.S. arose some years back in sections of New York City where orthodox Jewish boys were liable to be molested or assaulted on their way from school. The original "Maccabee" defence organization helped to keep its area secure, to warn members of street gangs that they might find themselves tangling with capable adults if they assaulted children, and to restore Jewish self-confidence to some extent.

The Jewish Defence League as visualized by Rabbi Kahane which based itself on these beginnings was a very different affair. It sought the limelight and political action in defence-at-a-distance projects. It harassed Soviet diplomats in retaliation for the persecution of Jews seeking to leave Soviet Russia. It drew strength from the victories of the Israel Army. It also found a certain amount of sympathy — except among the U.S. Administration which was blamed by the Russians — because there is no direct way of countering Soviet oppression. That does not mean, on the other hand, that members of the Defence League can come here and threaten or harass Arabs at the Damascus Gate, in the fasting and festival month of Ramadhan, as though those citizens of Jerusalem were an alien colossus not accessible to the normal processes of law.

Within the past few days the police has completed an investigation leading to the discovery of persons who allegedly admit to having carried out bomb attempts *two years* ago. It seemed to many at that time that Providence must have taken a hand to cause a boy to steal a booby-trapped water melon from a stall at the circus in Haifa and to break the wire that would have set off its charge. Few sabotage attempts have remained undiscovered, for who will commit a dangerous act of sabotage and never brag of it? There is now a firm belief that, sooner or later, terrorists will pay the price, which has deterred many would-be saboteurs and preserved many lives.

There has been a minimum of sabotage and terrorism since 1967, despite the fearful forecasts of our friends. The main factor, of course, has been that life has been shown to be very livable on the West Bank, which was able to attract 100,000 Arab summer visitors this year, and that the inhabitants of the West Bank are beginning to take stock of the political future.

The population of Israel has long since ceased attempts at counterviolence because it has found that its defence needs are in very good hands. But the peace of Jerusalem, which has become a matter for gratitude here and amazement abroad is due first of all to the fact that every Arab citizen knows that even as a minority, and in occupied areas, he walks safe from mob rule or mob retaliation for the possible deeds of others.

We do not need and will not tolerate the self-styled services of the J.D.L. in threatening to retaliate for future acts of terrorism. They constitute an offence and threat to the Arab population, and an insult to the police. In America they were able up to a point to cash in on the determination and success of the Israel army in defending this country. Here, they are an insult to the intelligence and a political danger, a grotesque, tragic diaspora travesty of defence. They arrogate to themselves "democratic rights" which they do not possess, for nobody has elected them to make these decisions. They are more unwelcome and more dangerous to Israel than a whole regiment of Lanskys, or a network of Fatah agents bent on destroying Israel-Arab relations.

AFTER MIDNIGHT

Six Commonwealth Caribbean nations — Dominica, Grenada, Guyana, St. Kitts/Nevis, St. Lucia and St. Vincent yesterday published their plans for forming a new West Indian state by March, 1973.

Post Office Tower blasted in London

People walk through debris thrown down from the Post Office Tower in London early yesterday by an explosion. (AP radiophoto)

LONDON (UPI). — An explosion early yesterday ripped a 20 by 30 foot gaping hole in the upper levels of the Post Office Tower — Britain's tallest building — and showered tons of concrete, steel girders and rubble hundreds of feet onto cars and streets below.

Frederick Joyce, manager of the tower, which houses some of the world's most advanced communications systems, said that the Tower had received a bomb threat on Saturday night, only hours before the blast.

"A female rang and told the operator, 'A bomb has been placed in the Post Office Tower' and rang off," Mr. Joyce said. A search was conducted shortly after the 9 p.m. call but nothing was found, he said.

The 4.30 a.m. explosion was heard for miles around the 620-foot landmark in central London. Police said no one was hurt and the stability of the Tower was unaffected.

They said they had not determined whether a bomb caused the explosion but said they were "taking seriously" a call from a man claiming to be speaking for the Irish Republican Army who said the outlawed organization was responsible.

The caller made the claim to Britain's Press Association which said the man spoke with an Irish accent and said, "This is the Kilburn Battalion of the I.R.A. We did the Post Office Tower. The next one will be the Victoria Tower — the one with the flag on top."

But in Dublin a spokesman for the Provisional wing of the I.R.A., which has claimed responsibility for bombings directed at Government buildings in Northern Ireland, denied involvement.

Victoria Tower is at the House of Lords' end of the Houses of Parliament. It houses priceless Government manuscripts, including centuries-old originals of Acts of Parliament. The Big Ben clocktower is at the opposite end of Parliament where Queen Elizabeth is scheduled to open this year's session tomorrow.

Frederick Graham, night watchman for the revolving restaurant near the top of the Tower, was the only person near the blast area on the 32nd floor. "I had just sat down after doing my rounds. Suddenly there was a huge bang and I was thrown to the ground," he said.

Damage was confined to the 31st-33rd floors. There was no damage to the restaurant.

The 13,000-ton structure about a mile north of Piccadilly Circus was opened in May 1966. Its telephone exchange allows 10,000 calls to be conducted and 40 television stations monitored simultaneously.

Both continental phone and television service was interrupted during the morning, but restored later in the day, the Post Office said.

Three more killed in Ulster

BELFAST, Northern Ireland (UPI). — Violence in Northern Ireland added three more names to its growing death toll, and British troops clashed with rioters in Londonderry yesterday. More bombs exploded across the embattled province.

The three deaths included a man police said had been bound, gagged and shot to death, a soldier and a civilian wounded earlier in fighting between troops and snipers.

An Army spokesman said soldiers used CS nausea gas and rubber bullets to drive back rioters in three separate parts of Londonderry. The incidents were triggered by youths hurling bricks at soldiers, the spokesman added.

In Dublin, Thomas McGiolla, president of the official wing of the Irish Republican Army, deplored the bombings in Northern Ireland. "The Protestant and Catholic communities have been driven apart by widespread sectarian bombings, mostly from the Catholic side, during the past year," he said.

NEW FRONTIER

He also said the British Government plans to turn two of Northern Ireland's six counties over to the Irish Republic. The plan envisages "redrawing the boundary and creating a wholly Protestant enclave within a radius of approximately 35 miles from Belfast," he added.

The latest deaths brought to at least 109 the number of soldiers, policemen and civilians killed in Northern Ireland this year.

"This was a political killing," said an Army spokesman of the body found in the West Belfast suburb of Hannahstown.

The man was the second victim of an alleged political assassination in less than one week; the body of a man similarly bound, gagged and shot was found Tuesday in East Belfast. He was a Protestant who had been convicted in an apparent arson attempt on a Catholic church.

A British soldier, Pte. Ian Docherty, 22, wounded in a machine-gun attack on a medical supply truck Friday and John Copeland, wounded in a battle between troops and snipers in Belfast's Catholic Ardoyne area Thursday night, died in hospitals yesterday.

Docherty was the 33rd British soldier to die this year and the second this week-end. A bomb that ripped a Belfast Army observation post Saturday killed Army cook Norman Booth, 22.

Gunmen in a speeding car opened fire on an Army squad working on a barbed wire barricade outside a meeting hall in Belfast's Catholic Ballymurphy area and wounded two soldiers, one in the leg and the other in the shoulder, an Army spokesman said.

In other violence Saturday night and early yesterday, British troops in Belfast shot and wounded two teen-age youths riding in a car, an explosion at an Armagh rugby team clubhouse where a dance was being held wounded seven persons and a Belfast pub was demolished when Army explosives experts trying to defuse a planted bomb inadvertently detonated it, the Army said.

Brezhnev stays in East Berlin

EAST BERLIN (Reuter). — Soviet party chief Leonid Brezhnev has postponed his departure from East Berlin and will probably leave today, informed sources said here last night.

Mr. Brezhnev, who has been having talks with East German leaders, was originally due to leave last night. It was not immediately clear why he had put off his departure.

The last word came from the official East German news agency ADN, who said Saturday evening that the talks were continuing. Nothing was mentioned after that.

According to informed sources, the negotiations now taking place between East and West Germany on implementing the four-power Berlin agreement have figured high on the agenda.

Soviet warships visiting Cuba

MOSCOW (Reuter). — Five Soviet naval ships, including two submarine chasers and a tanker, arrived in Havana for a 10-day visit on Saturday, Tass reported last night.

The flotilla arrived on the same day that Soviet Premier Alexei Kosygin left Cuba after a four-day official visit.

TOURIST!
Duty & Tax free export scheme
30% Reductions
Women's & Men's Suede & Leather Wear
The Leader in Suede & Leather
I. SCHNEIDMAN & sons
TEL-AVIV: 25 Rehov Zamenhoff (corn. 99 King George) Tel. 236665
KIBBUTZ AYELET HASHAHAR

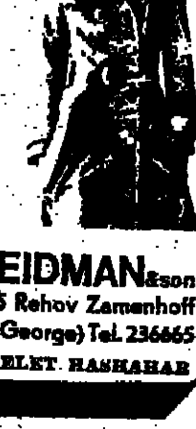

Enjoy a watersports holiday in Tiberias — at the Ganei Hamat!

Come to Tiberias for a fun-filled holiday on beautiful Lake Kinneret — swimming, sunbathing, sailing, water skiing, motorboating — and stay at the luxurious Hotel Ganei Hamat. Only the Ganei Hamat has its own private beach on the Lake, right next to the Hotel, for your convenience. You'll enjoy your air-conditioned room, the shady gardens, the courteous service, the weekly entertainment — and the magnificent cuisine for which the Ganei Hamat has long been famous. The hot springs of Tiberias are just down the road, too. Right now is the right time to visit Tiberias... and the Ganei Hamat is the right place to stay.

Call 067-21666 for your reservation — today!

Visit of 4 African presidents tomorrow

Jerusalem Post Diplomatic Correspondent

Four African heads of state are due in Jerusalem tomorrow afternoon on a three-day fact-finding mission into the conflict between Egypt and Israel.

Their expected visit was one of the topics of Foreign Minister Abba Eban's report to the Cabinet yesterday. The Israel position in the talks with the African leaders, was hammered out in consultations climaxed at a meeting in Prime Minister Golda Meir's bureau on Friday. Israel will reportedly strive to persuade the four heads of state to try to bring about a dialogue between Egypt and Israel rather than work out any specific prescriptions for settlement between the two countries.

The four will make their recommendations to a full committee of 10 appointed by the Organization of African Unity, which will then make its stand known to the General Assembly.

The four visitors are expected to arrive at Lod Airport in two or three planes around 4 p.m. — the precise details were still not available here last night. Three of them were known to have gathered yesterday in Dakar, Senegal, for a preliminary strategy planning session. These were President Leopold Senghor of Senegal, chairman of the group, President Ahmadou Ahidjo of Cameroun, and Gen. Yakubu Gowon, head of the military government in Nigeria. The other was Gen. Joseph Mobutu, President of Zaire (Congo-Kinshasa's new name), who was last reported in Tunisia, on the last leg of his flight to Israel.

At Lod, the four heads of state will be met by President Shazar, Prime Minister Meir, Foreign Minister Eban and Communications Minister Shimon Peres, who is in charge of the airport. Several more Cabinet Ministers including Defence Minister Moshe Dayan may be on hand to greet their opposite numbers in the African entourage, which numbers about 100, as well as the Chief of Staff, the Chief of Police, the Diplomatic Corps, and a delegation of African students in Israel.

ONE-FLOOR EACH

In Jerusalem, the four heads of state will occupy a floor each at the King David, but some members of their large all-male entourage — numbering about 100 — will have to be lodged at several other hotels. The Prime Minister, the Foreign Minister and Mayor Teddy Kollek will separately pay their respects to each of the visitors immediately after their arrival tomorrow. The African leaders will then visit President Shazar at his home.

Four working sessions are scheduled, for Wednesday morning and afternoon, Thursday afternoon, and Friday morning. All meetings will be held at the Cabinet room in the Knesset building. They will be chaired by Mrs. Meir, who is to be joined by Mr. Eban — and Mr. Dayan, Thursday afternoon — and senior officials on the Israeli side, and the African leaders' aides, including their Foreign Ministers, on the other. Attendance is expected to be fairly large, except at the concluding Friday morning session, in which participation is to be limited. There will be simultaneous translation into English and French.

Individual tours for each of the heads-of-state are being planned — none was finalized as of last night — for Thursday morning. There will be a reception by the Prime Minister Wednesday evening, and a state dinner by President Shazar Thursday night.

At 2 p.m. Friday the African party will depart from Lod on its way to Cairo, where it is expected to stay until November 8. Two days later the full committee of ten is to meet in Dakar.

Indian Prime Minister Mrs. Indira Gandhi, wearing a cape over a colourful dress, leaves Claridges Hotel for Chequers, where she had talks with Prime Minister Edward Heath. (AP radiophoto)

Heath for U.N. in India

LONDON (AP). — Prime Minister Edward Heath was yesterday reported to have urged Indian Prime Minister Indira Gandhi to accept a United Nations presence in India to help facilitate the return home of East Pakistani refugees.

The British leader and Mrs. Gandhi met yesterday at his official country home, Chequers, on the second day of her stay in Britain on her tour of world capitals.

Mrs. Gandhi has made plain the main purpose of her tour is to seek support for India in the confrontation with Pakistan.

British commentators said she was counting on Britain to deter what she calls Pakistan's threat to extend border hostilities into open warfare. "She remains deeply suspicious of the United States' role in Pakistan, which she seems to be convinced is serving as an encouragement to Islamabad's hawks to attack India," said "The Observer."

MEIR, EBAN SEE BARBOUR TODAY

Jerusalem Post Diplomatic Correspondent

Prime Minister Golda Meir and Foreign Minister Abba Eban will meet U.S. Ambassador Walworth Barbour this afternoon for what has been described as the start of a round of diplomatic contacts aimed at clarifying the terms of the new American initiative for a Suez Canal agreement.

The scheduled meeting was reported to the Cabinet yesterday by Mr. Eban, in the course of a general political report. It is to be held at Mrs. Meir's office in Jerusalem. According to informed sources here, the forthcoming discussions with the U.S. Government are to be held mostly here, rather than in Washington, now that Ambassador Barbour has returned to Israel from home leave.

Mr. Eban was reportedly questioned at the Cabinet session about Egypt's stand on a special accord for the reopening of the Suez Canal, in view of some conflicting newspaper reports. The Foreign Minister replied that, judging from statements in the Egyptian media, the Cairo Government has rejected all of Israel's terms for an agreement, and is opposed to most of the six points in Secretary Rogers' Suez plan as well.

The Cabinet was informed by Mr. Eban that he was planning an authoritative statement of Israel's position on Jerusalem, in reply to the Security Council's September 25 resolution, seeking the restoration of the city to its pre-June 1967 "character."

The statement had been promised to Secretary-General U Thant.

FREEZE ON BANK CREDITS

Jerusalem Post Economic Correspondent

The Cabinet decided yesterday to combat inflationary pressures in the economy by freezing all bank credits as of this week, keeping the present credit volume at about IL3,500m. In doing so, the Cabinet approved the regulations issued by the Governor of the Bank of Israel not to increase bank credits above the legal ceiling that will pertain this Thursday, November 4.

Since the last devaluation of August 22, 1971, the banks were allowed to increase their credit volume by one-quarter of one per cent each week. This increased the total credit volume by 2.5 per cent during the 10 weeks that have passed since the devaluation.

The credit freeze measure was formally proposed to the Cabinet by Finance Minister Sapir, at the recommendation of both the outgoing and the newly-appointed Governor of the Bank of Israel, Mr. David Horowitz and Mr. Moshe Zandberg.

The Cabinet dealt with the estimates for 1972/73 yesterday, and the subject was referred to the Ministerial Economic Committee, which will meet on Tuesday.

It is understood that the line of thinking in the Government is to set a ceiling to budget expenditure, based upon revenue figures and the size of the deficit (if any) that can be allowed. This idea will be worked out in practical terms by the Ministerial Committee.

Mr. Sapir gave a long review of the country's economic performance in the current year. On the positive side, he said that industrial production had shot up by 13.5 per cent, or more than expected. Private consumption per capita did not augment during the first six months and this too indicates greater success in forestalling inflationary pressures than had been foreseen.

There is also a negative aspect, Mr. Sapir stressed. The foreign debt is up from $2.9 billion at the end of 1970 to slightly over $3.5 billion by the end of this year. The interest burden alone now comes to $250m. per annum. The economy is overstretched and is short of 30,000 workers. Construction has eaten up the biggest share of investment (IL3,870m.), matching the peak volume achieved in 1964 and in 1965.

Exports will come to $1,750m., the Minister predicted, and imports to a bit more than $3,000m. this year. If we deduct investment goods, mainly ships and aircraft, the remaining imports have hardly increased at all in 1971, he said.

Other achievements include the following:

- Hotels under construction or scheduled for construction comprise 11,000 rooms — an increase of two-thirds over the total amount of tourist-grade accommodation now existent (16,000 rooms).
- Israel's merchant navy, including vessels under construction, will total 5m. tons.
- Numbers studying in Israel's universities equal 1.8 per cent of the population, as against 0.6 per cent in 1965 — which is in absolute numbers more than a threefold increase.
- Wages accounted for 58 per cent of the national income in 1963, and 61 per cent this year.

Plan for religious girl volunteers

Jerusalem Post Reporter

The Cabinet decided yesterday to organise a form of national service volunteering for orthodox women excused from the Army on religious grounds, on a 12 months' trial basis. The volunteers will be sent to health, education and welfare services, and they will have their orthodox way of life assured, the Cabinet said. Orthodox organizations will help run the scheme.

Responsibility will lie with the Ministries of Health, Education, Welfare and Labour, the Cabinet decided. An orthodox woman will head the scheme, probably the Rabbanit Neriya, wife of N.R.P. Knesset Member, Rabbi Moshe Zvi Neriya. The Cabinet asked for an interim report on the success of the scheme, next spring.

The scheme will make use of the experience amassed by an existing volunteer scheme for orthodox woman — the Public Association for Orthodox Women Volunteers. Inspired mainly by Welfare Minister Michael Hazani of the N.R.P., this Association works through religious schools, youth movements and women's organizations, with guidance from Welfare Ministry officials.

Mapam Ministers, and some from Labour, have annually raised the demand to give orthodox women excused from the Army, other forms of national service under the 1953 National Service Law, but the N.R.P. steadily objected. Four out of every 10 girls are excused from the Army on religious grounds, according to Defence Minister Moshe Dayan in the Knesset. The demand became more insistent this year, with the acute shortage of hospital nurses.

The N.R.P.—hemmed in by Alignment calls to get observant girls to do something for their country, yet threatened by the ultra-orthodox with violent reactions to any drafting of observant girls — insisted that volunteers could meet all the needs. So Welfare Miniser Hazani launched the Public Association, as a sort of pilot project.

Mapam Health Minister Victor Shemtov still insists that the volunteers will not solve his staff shortages in the hospitals, since the orthodox girls have no training. However he, and other Ministers who believe the volunteer scheme will not work, were persuaded to give it a chance yesterday, and hence did not vote against the Cabinet decision.

N.R.P. sources said in the Knesset before the summer recess, that "several hundred" orthodox girls could be organised under a volunteer scheme. The number of orthodox girls excused Army service is several thousand. A good many of these are not from ultra-orthodox circles, but from communities where girls are still somewhat restricted socially, thanks to long-standing cultural patterns.

This summer, the walls of Jerusalem synagogues were plastered with inflammatory posters printed by ultra-orthodox groups, calling on observant parents to "lay down their lives" rather than let their daughters do any form of national service whatsoever.

'C' for China at the U.N.

UNITED NATIONS (AP). — The People's Republic of China told the U.N. yesterday that it wanted to be listed under the letter "C" for China in the alphabetical order of the 131 member countries.

Acting Foreign Minister Chi Peng-fei so informed Secretary-General U Thant in a telegram received here. The answer cleared up the questions of where to hoist the Chinese flag in the alphabetical rank of members' flags at headquarters and whether China was to be President of the Security Council for November.

Poland had been in line to be president in the alphabetical rotation among the 15 Council members until the General Assembly on Monday night voted the Peking government into the U.N. and ousted the Republic of China.

Listed under C, however, the People's Republic is not due for the presidency until some time next year.

Bombs made here for U.S.-made jets

The Israel Military Industries this year started large-scale production of bombs and ammunition for the American aircraft used by the Israel Air Force, according to a Government press release issued last night.

The Military Industries also increased their exports in the past year to reach IL60m., selling goods to 50 countries, including highly developed European markets.

In addition to the demand for Israel's Uzi submachineguns, Israeli-made ammunition was purchased.

Fulbright: 'Interim' move for Israel aid

By SAM LIPSKI
Jerusalem Post Correspondent

WASHINGTON. — The Senate is expected to act quickly to restore military and economic assistance to Israel, cut by the Senate's rejection last Friday of the Nixon Administration's $2,900m. foreign aid programme.

Senator William Fulbright, Chairman of the Senate Foreign Relations Committee, indicated yesterday that the Senate would arrange for separate authorization to cover the loss of the key aid proposals to Israel. Congressional sources said that there was overwhelming support for such a move.

Mr. Fulbright yesterday expressed assurance that some non-controversial items in the foreign aid bill, such as aid to Israel, would be approved in "an interim measure" of some kind.

Mr. Fulbright was interviewed on the television programme, "Face the Nation."

Praising the Senate's rejection of the foreign aid bill totalling $2,900m., he would not predict what interim action Congress would take to provide for the "non-controversial items." But he stated that his committee would discuss the subject when it meets this morning. The rejection of the foreign aid programme does not affect the proposed legislation of Senator Henry Jackson providing $500m. in military credits for Israel.

According to State Department officials, the Senate rejection of the foreign aid bill ended the military grant programme of $705m. and a credit sales programme of $510m.

Israel was the main loser in the $510m. credit sales programme. It was due to receive $306m. for purchase of new weapons.

The deputy head of the political military section of the State Department, Mr. Thomas Pickering, said that if there was no money appropriated: "We can't provide the assistance which Israel needs for the purchase of the weapons it wants."

But authoritative Congressional sources pointed out that nearly 80 Senators had recently voted for a resolution calling on the Nixon Administration to provide Phantom jets for Israel and that whatever opposition there was in the Senate to various aspects of the foreign aid programme, almost none of it was directed towards the idea of providing military assistance to Israel. Israel is, therefore, expected to receive the $306m.

Israel was also expected to receive $85m. in economic supporting assistance. This was the first time Israel had been added to the supporting assistance list of countries which compensates those governments facing a heavy defence burden.

Congressional sources were confident that Israel would receive this amount under compromise legislation that is now expected to replace the rejected foreign aid programme.

But Israel may lose some smaller grants to schools, hospitals, and universities which some Senators believe should not be provided to a country as developed as Israel. These amounted to $20m.

U.S. aide holds talks in Cairo

Jerusalem Post Arab Affairs Reporter

An American emissary, Norman Anderson, is currently in Cairo holding talks on the latest developments in the Middle East crisis. Both Washington and Cairo were maintaining complete silence on the nature of Mr. Anderson's mission. He is reported to be conducting the Cairo talks in his capacity as a "Deputy Assistant Secretary of State for Near East Affairs" although he is known to have been until recently on the European-Soviet desk of the State Department.

Mr. Anderson Saturday night conferred with Egyptian Foreign Minister Mahmoud Riad and was due to meet other officials last night and today.

The American diplomat is scheduled to visit other Middle East countries on the completion of his talks in Cairo. It was not clear last night whether he would come to Israel.

In deep sorrow we announce the death of

Nahum Z. (Walter Nathan) Williams ז"ל

beloved member of the Jerusalem community

son of Rabbi Baruch Israel ז"ל

President of the Board of Directors, who was laid to rest on Sunday, October 31, 1971, at the Sanhedria Cemetery, Jerusalem.

ISRAEL BRITISH BANK Ltd.
ZUR INSURANCE Co. Ltd.
ISRAEL BRITISH INVESTMENT Co. Ltd.

NO MORE WANDERING!
After 4,000 years of experience The Promised Land Ltd. will get you there the quickest way.
10 Rehov Hillel Jerusalem Tel. 223311 Freight Dept Tel. 227996

TROOST cool & mild
AROMATIC CAVENDISH PIPE TOBACCO
cool in summer comfortable in winter

Social and Personal

President Zalman Shazar yesterday received Rabbi She'ar-Yashuv Cohen. The President also received Mr. Shmuel Goren, Israel's honorary consul in Santiago, Chile.

•

The dedication of the William and Helen Edelman (California) Grove took place yesterday at the Kennedy Memorial of the Jewish National Fund.

•

Mrs. Else Eisen, Chairman of the Working Committee, Tel Aviv, of ALIN-Israel Society for Crippled Children, welcomed at her home the delegation of the Association of Friends of ALIN in Basle, Switzerland, led by Mrs. Genia Diener, on the occasion of their 15th Anniversary and the 30th Anniversary of ALIN Mossad Abrahams, Tel Aviv.
(Communicated)

•

A Maskit collection sponsored by Mrs. Ruth Dayan was shown yesterday at the new Wizo Club at 1 Rehov Mapu in Jerusalem.

•

Due to illness, the concert of flautist Uri Shoham, scheduled for this evening at the Targ Music Centre in Ein Karem, Jerusalem, has been postponed until next Monday, November 8.

•

Dr. Bill Friedman will address the first meeting in Jerusalem of the Council for Bangla Desh Children today at 4 p.m., at the home of Mrs. Sylvia Horowitz, 19 Rehov Keren Hayesod.

Thieu, inaugurated, urges Hanoi contacts

SAIGON. — South Vietnamese President Nguyen Van Thieu, sworn in here today for a second term of office, called for practical steps by North Vietnam towards peace and reunification in the war-torn peninsula.

The 48-year-old President, whose proposals followed his now familiar call to the North for an immediate cease-fire and discussions towards ending the war, suggested an exchange of mail and visits between Saigon and Hanoi officials, followed by trade activities.

Hundreds of balloons were released as a 21-gun salute boomed out to mark the President's start of a new four-year term. He stood alone at a green podium before dozens of foreign dignitaries and several hundred government officials to make his inauguration speech, in which he called for economic cooperation between Saigon and the Hanoi government and visits by families to relatives in the two countries.

Military sources said yesterday that about 42,000 troops and police had been detailed to guard the capital for the inauguration — the most elaborate security precautions residents could recall. It involved many people being moved out of their homes in the centre of the capital for the day. Only people with special passes were allowed within 400 metres of the ceremony.

Mr. Thieu and the new Vice-President, 68-year-old Senator Tran Van Huong, contested it alone to win 94.30 per cent of over six million ballots.

On the war front, three American crewmen were killed on Saturday when Vietcong gunners shot down an army helicopter directing a battle between Communist guerrillas and troopers of the First Air Cavalry Division, the U.S. High Command said today. A spokesman said the helicopter was shot down and destroyed near Xuan Loc, 72 kms. east of Saigon, while infantry troops battled below.

The combat role of the Americans has been decreasing steadily over the past few months as more and more of them pull out of Vietnam. Less than 200,000 troops from a peak total of 543,000 in April 1969 remain in the country. The U.S. Command announced that five more units of the 23rd Infantry (Americal) Division would be disbanded starting today. The spokesman said 2,555 men involved in the stand-down would either be transferred to other units or sent back home.
(Reuter, AP)

Nguyen Van Thieu takes oath of office as he is inaugurated for his second four-year term as President in Saigon yesterday.
(AP radiophoto)

Swiss women vote for the first time

ZURICH (UPI). — Polls closed yesterday after the largest parliamentary elections in Switzerland's history. Over two million women were allowed to participate for the first time.

Electoral officials began tabulating the results of the week-end's balloting, a process expected to take until this afternoon in Zurich, the largest Canton.

The election determined who will occupy the 200 seats in Parliament's lower house. Of the 44 seats in the upper house, which represents the 25 Swiss cantons in the legislature, 31 were also at stake.

Until February 7, the constitution barred women from voting in national referendums and elections, or standing for elections.

This was their first chance to influence a general election or get into parliament themselves. Women lawyers, airline stewardesses housewives — 268 representatives of the fair sex entered the battle for seats in both the Upper and Lower Houses of Parliament.

Blindfolded child picks Coptic Pope

CAIRO (UPI). — A blindfolded five-year-old boy yesterday plucked a slip of paper from a silver box to select the 117th pope of the Coptic Church, the largest Christian minority in the Arab world.

Winner of the lottery-style election in a mass at St. Mark's Cathedral was Bishop Shenuda, a popular 48-year-old Egyptian priest. His name and those of two other candidates were written on slips of paper and placed in the box for the boy, who was picked at random from the congregation, to choose one.

This unique method of selecting a pope was adopted by 27 million Copts in Egypt and Ethiopia in 1959, after dissension in the church held up selection of the last church leader, Pope Kyrollos VI, for several years.

The new pope-elect awaited the decision of the draw at a monastery 170 kms. from Cairo.

More than 500 persons crowded into the cathedral for the three-hour mass which ended with the drawing ceremony and a frenzy of applause.

The Copts, who dominated this country until the invasion of the Moslem Arab armies in the Seventh Century, consider themselves the country's only true descendents of the ancient Egyptians.

1948 WAR

The new patriarch is a former reservist officer in the Egyptian Army and took part in the 1948 war against Israel, the Middle East News Agency said.

He graduated from the faculty of arts at Cairo University in 1947, and worked as a teacher of English in Egyptian government schools. He studied theology and archaeology before retiring to the desert as a monk in 1954.

He was appointed by the late Patriarch Kyrollos to head the church's theology schools and retained the post until he was chosen yesterday as the new Patriarch.

President Tito seen in Houston on Saturday as he tried on a Western hat presented to him by Mayor Louie Welch on his arrival to inspect the Houston Manned Spacecraft Centre and the Texas Medical Centre.
(AP radiophoto)

Parking 'honeymoon' over for Tel Aviv drivers

Jerusalem Post Reporter

TEL AVIV. — "The honeymoon for drivers in this town is over," municipal officials told *The Jerusalem Post* last night. As of today there will no longer be any free parking on major arteries, and drivers who do not display properly punched parking disks on the insides of their wind-shields will be liable to receive parking tickets.

This follows a period of about two weeks in which parking was in fact free and police abstained from issuing any parking tickets due to the confusion resulting from the switch-over from parking meters to parking dics. Most people did not know how to use the discs, where to display them and where to purchase them. "Now enough time has elapsed for every driver in the city to have learned the new system," the head of the Municipal Transport Committee, Mr. Haikel Ramot, told *The Post*.

The city, meanwhile, has been taking out huge ads in the evening papers in which pictures of the disks are shown and their use explained. The driver has to punch out the correct date and the hour on which he parked the car. A disk for an hour's parking costs 40 agorot: one for half an hour's parking is 20 agorot. They can be purchased in packages as well.

A policeman finding a car parked for longer than indicated on the disk, or a car in which a disk is not correctly punched, will leave the driver a ticket carrying an IL20 fine.

The discs can be purchased at all Bank Leumi and Bank Discount branches, as well as at all gas stations and many klosks.

Nahum Williams dies at 85

Nahum Ze'ev Williams, one of the leading donors to religious educational institutes in Britain and Israel, died early yesterday morning at his home in Jerusalem after an illness and was laid to rest at the Sanhedria cemetery at noon.

Born in Kiev, Russia, in 1886, his family emigrated to England when he was 17. For many years he divided his time evenly between England and Israel, where he set up his home at 10 Balfour Street in Jerusalem.

Williams established a wide range of economic and financial companies. He served as the Chairman of the Israel-British Bank in Israel, and in England he was the head of a number of insurance and property companies including Sentinel Insurance, and London, City and Midland Properties.

In Israel, he was a member of the board of Heichal Shlomo and was active in many religious institutions. He also donated the funds for the planetarium at the Hebrew University in Jerusalem which bears his name and he donated a library to the Bar-Ilan University.

Williams is survived by his wife and four married daughters as well as many grandchildren and great-grandchildren.

TITLE. — Japan's Koichi Wajima won the world junior middleweight title in Tokyo last night with a points decision over reigning champion Carmelo Bossi of Italy.

"Moshe Dayan"-style eye-patches for models displaying styles from the Sixth Israel Fashion Week in London yesterday. Gigi Rothfield (left), wears a multi-coloured beach outfit by Israel Rosen, and Maggie Vincent models an Arab-style jelabiya over pink hot pants.
(AP radiophoto)

Everest team turns back

KATMANDU, Nepal. — Bad weather has forced the Argentine Everest team to abandon its attempt to climb to the summit of the world's highest mountain, the expedition's climbing leader, Carlos Comensana, said last night.

Mr. Comensana, in a radio talk with the base camp in the mountains, reported that a severe storm had destroyed the tents in which the summit team of Jorge Peterek and Ulises Vitale and two Nepalese Sherpas were spending the night in Camp Five and they were forced to retreat down the mountain yesterday.

Meanwhile, a member of a Japanese expedition to the 7,660-metre-high Makalu-2 peak has died of high altitude sickness, becoming the fifth Japanese fatality of the autumn Himalayan climbing season.
(Reuter, AP)

Rabbi Moshe Adrai of Safad, dead at 78

SAFAD. — Rabbi Moshe Adrai, one of the notables of the Sephardi community and a fifth-generation Safadite, died here on Saturday. He was 78.

The funeral was held in the old Sephardi cemetery yesterday.

His son, Rafael, died in 1948 in the Negev, after distinguishing himself in the battles for the liberation of his home town.

Jet crashes during Chiang's birthday

TAIPEI (Reuter). — A jet fighter crashed in flames in Taipei yesterday killing the pilot, during an aerobatic display over the city to mark the 84th birthday of President Chiang Kai-shek.

Eyewitnesses said the Nationalist Chinese Air Force F-5 Freedom Fighter hit a high-tension wire about 30 metres above the ground as it was climbing out of a spectacular dive, exploded in flames and crashed into a river bed on the edge of the city.

Two injured in Sinai brawl

Jerusalem Post Reporter

GAZA. — One person was injured and two others arrested when security forces broke up a brawl between two feuding Beduin clans in Sheikh Zuweit, a Sinai village halfway between Rafah and El Arish.

One man was shot in the leg with a pistol and was taken to the Khan Yunis hospital. Two men were detained, but five others escaped into the desert to hide from the authorities and vengeful rival tribesmen.

The long-standing feud, between the Mashaweh and Shuweter clans, is over seniority rights in the village.

Burning snow in Disneyland

ANAHEIM, California (AP). — Imitation snow in Disneyland's famous Matterhorn bobsled ride apparently caught fire on Saturday and dripped molten fiberglass on three riders, causing minor burns, authorities said.

A Disneyland spokesman said an automatic sprinkler system quickly doused the smouldering fiberglass and the three persons were treated and released at a nearby hospital. Their identity was not immediately known.

He said the fire was along one of the inside sections of the giant fiberglass and metal mountain — often the first thing visible as you approach Disneyland, and the park's closest ride to a roller coaster. Cause of the fire was under investigation.

Stray bull gores autos

TUDELA, Spain (UPI). — A stray fighting bull wreaked havoc amid traffic on a main Spanish highway yesterday when it charged and gored several vehicles, police said.

The bull, from the ranch of *Antonio Martinez Elizondon*, charged onto the road linking the northern towns of Pamplona and Zaragoza and attacked the first car it saw. For half an hour, the animal dashed at any moving vehicle and caused a pile-up of more than 100 cars, before trotting back to the ranch.

A Renault auto suffered the worst damage — several jabs in a 15-minute battering. "I sat there petrified," said the driver. "I thought it would never end."

Georgian family returns to Lod to demand housing

LOD AIRPORT. — One of the Soviet immigrant families who were evicted from the arrivals hall here last week after staging a three-day sit-down strike, returned on Saturday night. They have vowed not to leave the airport until provided with alternative housing to *the flat they received in Beersheba.*

The family — eight persons from Georgia—agreed, after being forcibly removed from the arrivals hall last week, to accept housing in Beersheba. Originally, they had demanded a flat in the centre of the country, "preferably in the Ramat Gan area."

After arriving in Beersheba, the father of the family reportedly heard from other Soviet immigrants that if he returned to Lod he would surely receive his flat in Ramat Gan. He told reporters that he had taken his fellow countrymen's advice, since he knew "for a fact" that the Ministry of Absorption had plenty of vacant flats in and around Tel Aviv.

There has been no police reaction as yet.
(Itim)

Policeman invents computer ID system

Israel Police have developed a computerized system for identifying criminals, which is said to be the most advanced system of its kind in the world. The system, about which no details have been released, was developed by Rav Samai Ribek Peres, 27, who won a IL500 efficiency award for his research.

45 die, missing in Hongkong fire

HONGKONG (Reuter). — The death toll from a fire which raged through a new floating restaurant in Hong-Kong on Saturday rose to 17 today and firemen reported that about 28 people were believed still missing.

The fire, the worst in Hongkong for several years, broke out after an explosion as 230 workmen were putting the finishing touches to the three-deck vessel which was due to open as a restaurant next month. At least 42 people were injured.

Chileans hope for more cooperation with Israel

Jerusalem Post Reporter

TEL AVIV. — Senator Hurtado Aguirre and Carlos Sivori, chairman of the Foreign Affairs Committee of the Chilean Parliament, yesterday affirmed the esteem and sympathy the people of Chile have for Israel. The two met the press at the end of their visit to Israel as the guests of the Ministry for Foreign Affairs.

They said cooperation between Chile and Israel should expand, and Senator Aguirre, a member of the Radical Party which is in the government coalition, said he hoped the *planned visit of President Allende* proves the point. Mr. Aguirre said he was a personal friend of the President — he was secretary to the government when Mr. Allende served as Minister of Health.

Mr. Sivori, of the Democratic-Christian opposition, said he was "very much impressed by the freedom of religion and the care of the holy places — I could not imagine anything better." Mr. Sivori first visited Israel five years ago, "when crossing the lines to visit the holy places was a difficult operation — I would not like to see that situation restored."

Of their visit with President Shazar, Senator Aguirre said, "Here is a man of profound democratic principles." Of the democracy in Chile he remarked: "The fact that we are both here, on friendly terms, though we belong to opposing parties, is proof of our democratic tradition." *The Chileans, Senator Aguirre also* said, have a profound respect for the Jewish community in their country "and never attack it."

The Chileans on Friday called on the secretary-general of the Histadrut, Yitzhak Ben-Aharon.

They left the country yesterday afternoon after a week's visit.

Bar chairman attacks traffic victims bill

Jerusalem Post Reporter

The chairman of the Israel Bar Association, Dr. Yehoshua Rotenstreich, yesterday attacked the Traffic Accident Victims Compensation Bill — 1971, declaring it was not only against the public interest, but would undermine the livelihood of the legal profession.

Dr. Rotenstreich was addressing the graduation ceremony of 108 new lawyers at Wise Auditorium, the Hebrew University in Jerusalem, when he warned that should such a law be enacted it would "subject the claims of citizens to the arbitrary decisions of bureaucrats, and the claimant will not obtain satisfaction, as he would were he to sue for damages in the civil courts."

He warned the new members of his profession that their prospects of making a good living were dim. He noted that Israel was a small country, most of its economy hinged on the state budget; moreover, a large percentage of the population were not even material for lawyers' clients, whether social cases or kibbutz and moshav members. Dr. Rotenstreich noted that it was no secret that a fair proportion of lawyers earned their living from claims for damages arising out of traffic accidents, and thus the bill, tabled by the Attorney-General was in effect aimed at depriving the lawyers of this source of income.

Under the bill, he said, the courts of law would be replaced by bureaucrats. Dr. Rotenstreich took issue with the argument that the new bill was an outcome of the over-burdening of the court system in Israel, warning that taken *ad absurdum* it could reduce the judiciary to an adjunct to ministerial departments.

"Admittedly the legal profession does not have the monopoly pressure of airfield porters or the Ashdod port workers, but its power should not be held lightly," he warned.

Readership kept low-Yevtushenko

BUDAPEST (AP). — Yevgeny Yevtushenko, the noted Russian poet, has suggested publication of his works in the Soviet Union is kept at a minimum by authorities.

Mr. Yevtushenko is now visiting Hungary at the invitation of the National Writer's Union. In an earlier interview published in the Hungarian evening paper "Eszi Hirlap," he claimed that Soviet critics were passing him in silence, a new method of disapproval.

Referring to low circulation figures of his poems, Mr. Yevtushenko explained "The only genuine indication to go by is the pre-sale subscription figure. My last volume, entitled "White Snow is Falling," was published in 60,000 copies, while 1.5 million readers signed the advance subscription list.

"Of course, there may be some people who would say Yevtushenko was a noisy scandal-monger, and people are sensation hungry. But what about soft-spoken poetess Bella Akhmadulina? Her volume of poetry was published in 20,000 copies, as against the 250,000 names on the waiting list.

"Paper shortage is a world phenomenon. But not all the responsibility goes on paper shortage," he said.

Asked to comment on "harsh criticism" eight years ago when he was a vociferous champion of literary freedom, the poet said, "Now, at a more advanced age, I have realized that the calm voice has the most telling effect. He who is right does not usually shout out loud."

Disgruntled Ukrainians mark union with Rome

ROME (Reuter). — The Ukrainian Catholic Church, protesting against the Vatican's alleged failure to defend it against persecution within the Soviet Union, yesterday celebrated in exile the 375th anniversary of its union with Rome.

"We declare our loyalty to the Pope but we note with pain that those who should have defended the Ukrainian Catholic Church have remained silent," Archbishop Maxim Hermaniuk, from Winnipeg, Canada, told the packed congregation in the tiny Church of Saints Sergius and Bavchus.

Celebrating the mass with 15 other Ukrainian bishops from the U.S., Canada, Western Europe, Argentina, Australia and Yugoslavia was Cardinal Josyf Slipyi, the exiled head of the Ukrainian Catholic Church who has spent 18 years in a Soviet labour camp.

The 79-year-old Cardinal, who last week bitterly accused the Vatican of muzzling him and failing to help his persecuted followers in the Ukraine, was last night holding a conference of the Ukrainian bishops in apparent defiance of the Vatican.

But he declined to state whether it would be a "synod" of the Ukrainian Church which the Vatican had banned.

East German general ends Cairo visit

CAIRO (UPI). — East German Defence Minister Lt.-Gen. Heinz Hoffman flew home yesterday after a seven-day official visit to Egypt and talks with Government leaders.

Hoffman also discussed ways of increasing cooperation between the two countries in the field of aviation, the Middle East News Agency said. Before his arrival in Cairo, Hoffman visited Syria and Iraq for similar talks with Government officials.

With deep sorrow we mourn the death of our dear friend

NAHUM ZEEV WILLIAMS ז"ל

and extend heartfelt condolences to his wife, children, grandchildren and family

Mr. and Mrs. B. Davidson and family
London.

To The Israel-British Bank

and Mr. Bension and family.

We share in your grief on the passing of

NAHUM ZEEV WILLIAMS ז"ל

Savkel
The Management and Employees.

The Jewish Institute for the Blind

mourns the passing of its devoted friend, member of the Board of Directors and founder of the British Aid Committee for the Blind in Jerusalem,

N. Z. WILLIAMS

and expresses its deepest sympathy to the bereaved family.

Free Loan Society of Jerusalem
17 Rehov Salant, P.O.B. 5200, Jerusalem

We deeply mourn the death of

R. NAHUM ZEEV WILLIAMS ז"ל

President of our Society,
great philanthropist, great in good deeds and Tora
and we extend our condolences to the bereaved family.

May they find consolation in the continuation of his work.

A memorial Service for

MR. HENNIE BJUR

will be held at St. Andrews Church of Scotland,
Jerusalem, on Tuesday, November 2, 1971, 11.30 a.m.
All colleagues and friends are invited to attend.

With deep sorrow we announce the death of our husband, father and grandfather

FRANK (Fishel) RITTERSPORN ז"ל

The funeral will take place at Har Hamenuhot,
Monday, November 1, at 3 p.m.

THE RITTERSPORN FAMILY
THE DEVOR FAMILY

Bus No. 29 leaves at 2.40 p.m. for Har Hamenuhot from the No. 11 bus stop in Rehov Yafo, before the Pillars Building.

DEAR KAREN ELKIN
recently at Kibbutz Shfaim
Parents Desperate.
Please call 264797 or 442387,
Tel Aviv, URGENT!
Dr. Bertha Rubinstein

Lea and David Neumann

happily announce the birth of their daughter

Miriam Elisheva

on October 28, 1971
sister to
Michael, Uri and Gad,

granddaughter of

Frieda and Moshe Weiss
Kiryat Bialik
and

Dr. Bernhard Neumann
Jerusalem

Younger Formosans ready to face the harsh facts

By a Special Correspondent

TAIPEI (ANS). — Taiwan is bracing itself for new political and economic shocks following the admission of the People's Republic of China to the U.N.

What is emerging here is the divergence in attitudes and responses between the entrenched old guard led by General Chiang Kai-Shek and the younger officials and the new generation of politically oriented Taiwanese and Taiwan-born Chinese.

The younger group are already pressing for a scaling down of ambitions to match the new realities that Taiwan must face. They would like to see a dismantling of the facade of central government which has functioned in exile these past two decades.

The feeling is that only a small administrative structure is needed at provincial and municipal level, with the emphasis on dynamic and innovative leadership. Then Taiwan can face up to the challenges and pressures generated by the new international political situation, and those of an industrial society emerging on the island.

General Chiang Kai-shek is known to be resisting the idea, partly because of loss of face and partly because he wishes to preserve the status of his old Kuomintang comrades from the mainland days, now members of a superstructure including the Control Yuan, the Executive Yuan and the Legislative Yuan.

It was announced here last week that from January to September this year, foreign and overseas Chinese investment in Taiwan was in excess of $71m., representing the participation of 102 foreign firms in Taiwan's industrial activity. Taiwan shed the cocoon of American aid in 1965 and has not looked back. Its Gross National Product, now up to $5,400m., is moving up by 8 per cent annually.

Finance Minister T.K. Li, Nanking born and Cambridge-educated, says Taiwan's withdrawal from the U.N. (the government refuses to concede it was expelled) will not affect either its foreign investments or its continued industrial growth. Li says Taiwan will now be able to concentrate on its economic objectives, and apply the funds it previously spent in the U.N. on more ambitious development programmes.

To some it may sound like whistling in the dark. But Li, an articulate, outspoken man says: "The economic and industrial growth of Taiwan in the 'sixties owed little if anything to our status in the U.N.. We are free. We are securely fixed on this island. The Communists can neither move us nor take us. There is strong unity here and it is growing by the day as firmly and as quickly as our economic life. As the United Kingdom has adjusted its posture in the world political panorama, so should we re-examine our own projection on the world scene."

LOVE BIRDS

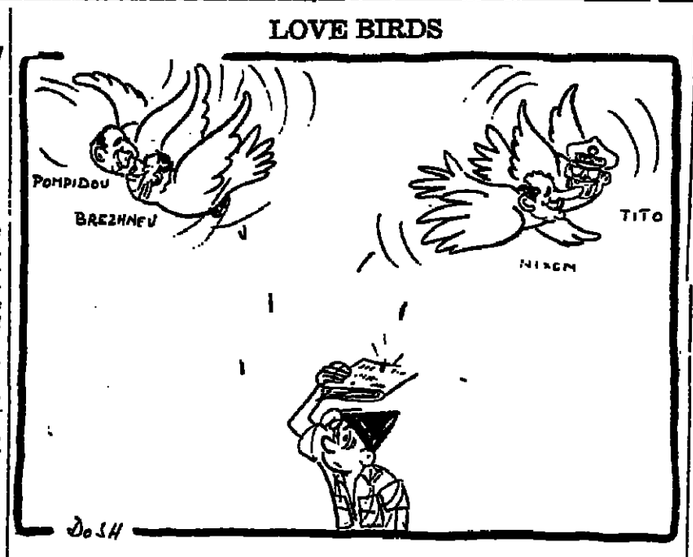

(By arrangement with "Ma'ariv")

A Montreal policeman clubs a demonstrator during a trade union protest march over a newspaper labour dispute. Over 100 persons were injured in the disturbances on Friday night.

The wife of the Swiss President casts her vote on Saturday. This was the first time Swiss women had been allowed to vote in a general election. The President, Rudolf Gnaegi, stands behind his wife ready to cast his ballot.

Bid to oust S.A. from Namibia

By SUZANNE CRONJE

LONDON (Ofns). — THE United Nations Security Council voted by 13 votes to nil last week to accept a resolution agreeing with the World Court's advisory opinion that South Africa's presence in South-West Africa (or Namibia, as it is known at the UN) is illegal, and calling on South Africa to withdraw from the territory immediately.

Britain and France, two countries which have consistently refrained from associating themselves with attempts to terminate South Africa's 50-year-old rule over the former German colony, abstained in the vote and, because of their position, it is extremely unlikely that the U.N. will take any affective action to implement the World Court's finding. Nevertheless, the Court's opinion — delivered at the request of the Security Council — strengthens individual member-States who wish to take action themselves.

According to the advisory opinion all member-States are not only obliged to recognise the illegality of South Africa's presence in the territory after the U.N. General Assembly terminated the old League of Nations mandate, but also the invalidity of South Africa's acts on behalf of, or concerning Namibia.

This means, for instance, that trade and investment in the territory are open to sanctions. There is a suggestion that companies which have their headquarters outside South Africa and which are engaged in transactions with Namibia could be taxed in respect of these transactions: if they already pay taxes to Mr. John Vorster's Government in Pretoria this would mean that they are taxed twice, and that their operations become much less profitable.

The United States, which accepts the World Court's findings, may be prepared to take such action. Washington has already announced that it would no longer guarantee the investments of companies in Namibia. Another possibility is the imposition of discriminatory tariffs on products emanating from Namibia. This may be difficult in respect of material whose origin may be concealed, but two of Namibia's main products — karakul fur and diamonds — are distinct enough to make them recognisable as Namibian products.

Among the other proposals which are now being canvassed is the establishment of a licensing authority on mineral resources. In other words, countries and companies wishing to prospect in Namibia would be allowed to do so only if the United Nations gave the requisite permit and the International Court upheld such practice.

The efficacy of measures like these naturally depends on the political willingness of the countries in which the companies concerned are situated to take legal steps to enforce this action. Since most of the mining in Namibia not carried out by South African-based firms is done by British companies, the onus of going against a U.N. licensing authority would largely fall on Britain. Britain's Rio Tinto Zinc is financing the exploitation of a large open-cast uranium deposit at Rossing in Namibia.

The West Germans, who were to have participated in the Rossing scheme, withdrew even before the World Court opinion was given.

In Britain, lawyers acting on behalf of Chief Kapuuo, a Namibian tribal leader, are seeking ways of upholding the World Court's opinion in British courts.

There have been other suggestions of possible action. For instance, fishing in Namibian waters could be licensed out to countries which oppose South African rule in the territory. Such licensing could be done through the Council for Namibia which was set up by the United Nations in 1967 to administer the territory. So far this Council has been extremely ineffectual, but following the World Court finding, its authority may be strengthened in various ways. The inclusion on it of Namibian representatives is now a distinct possibility and this would go some way towards recognition of Namibia as an international entity apart from South Africa. There are also proposals to include Namibians in U.N. agencies and to involve them in the execution of treaties concerning their country.

This month SWAPO — the South West African People's Organization — got a hearing before the Security Council. It was the first liberation movement ever to be accorded this privilege, denoting the fact that the world community is aware that Namibia is an exceptional case and its particular responsibility.

8 killed in 2 Swiss air crashes

BERN, Switzerland (AP). — Eight persons died in two plane crashes within 30 kms. of each other north of Lake Thun, federal authorities reported yesterday.

The planes, a four-seater Cessna returning from Bern to Lugano and a Beech-Musketeer, were conducting private tours of the Swiss Alps when the disasters occurred Saturday. There were no survivors.

The victims, reportedly Swiss and West German nationals, were not immediately identified.

Federal authorities have opened an inquiry into the cause of the accidents. Both planes were rented from Alpar of Bern, a small Swiss airline specializing in Alpine flights.

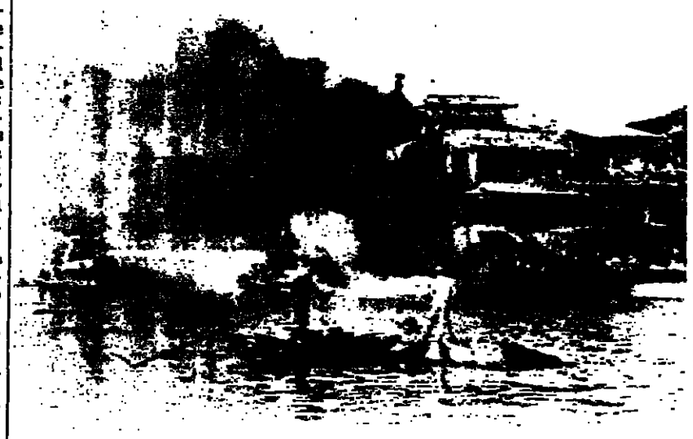

More than 20 workers were killed when a fire broke out on Saturday in a floating restaurant under construction in the fishing centre of Aberdeen in Hongkong. (AP radiophotos)

American actor Zalman King, who has arrived in Israel to participate in the film "Neither by day, nor yet by night." (Israel Sun)

Eric SILVER'S LONDON Letter

U.K. Labour in turmoil over Mart vote

THE British Government's majorities of 112 in the Commons and 393 in the Lords in support of entry to the European Common Market were higher than anyone on either side predicted. Thursday night's votes have thrown the Labour Party into a state of suicidal hysteria and have increased the probability that the Conservative Cabinet will push the consequential legislation through Parliament without too much stress.

The 69 Labour M.P.s who defied a three-line whip and voted with the Government included at least 26 former Ministers. The 20 Labour abstainers included five more.

Among those who went into the Conservative lobby were Roy Jenkins, the Labour deputy leader, and eight other former Cabinet members: Michael Stewart and Patrick Gordon Walker, both Foreign Secretaries under Harold Wilson; Ray Gunter, Douglas Houghton, Harold Lever, Roy Mason, George Strauss and George Thomson.

Due to negotiate

Mr. Thomson, now Labour's defence spokesman, was earmarked to lead the British negotiations for Common Market membership if Labour had won last year's general election. Mr. Lever, a former Treasury Minister under Mr. Jenkins, has been Labour's spokesman on European economic affairs for the past year.

The Labour abstainers too included three former Ministers of Cabinet rank: Anthony Crosland, Arthur Bottomley and Edward Short. Other defecting ex-Ministers were of more junior standing, though several are obvious candidates for high office in future Labour administrations.

One month ago, after the Labour party conference, it seemed there was little appetite for blood. Since M.P.s returned to Westminster the mood has changed. Labour has made the worst of a bad job. The party managers walked into Edward Heath's trap by refusing to allow Labour men the same free vote as the Tories.

The consequence has been the most damaging division in the ranks since the Gaitskell-Bevan quarrel in the 'fifties. Sober commentators are beginning to wonder whether it presages another period of 13 years in the political wilderness. All this at a time when the Conservative government's reputation on everything other than Europe is at its lowest.

Loyalist hostility towards Mr. Jenkins and his followers has been exacerbated by three factors. Rank and file opposition to the Common Market is overwhelming. It was articulated in a five-to-one majority at the Labour conference and has been fanned by the two Labour weeklies, the "New Statesman" and "Tribune."

Secondly, the Labour left relishes the rare role of avenging angel. For the first time in 40 years it has a chance to settle old scores and tilt the party away from the right and centre. Electoral and thirdly, the party has been continuously in a situation of its own since the beginning of the summer. First, there was the poll during conference week for the national executive. Now, starting this week, there are elections at Westminster for deputy leader, parliamentary chairman, chief whip and the shadow cabinet.

Mr. Wilson, Mr. Jenkins and Mr. Houghton, the parliamentary party's elder statesman and chairman, all tried over the week-end to pour balm on Labour wounds. Both Mr. Jenkins and Mr. Houghton have stated that they will vote with Labour against the government's legislation. It will, however, take more than soft words to turn away wrath and save their jobs. Anthony Wedgewood Benn, former Minister of Technology, who is expected to fight Mr. Jenkins for the deputy leadership, is sustaining a fierce attack on those who voted with the Tories last Thursday night.

"No peace formula cooked up behind closed doors, no personal pledges about unity, no violent anti-Tory speeches can wish away the issues we now have to face," Mr Benn said on Friday.

Could have won

"If every Labour M.P. had voted together the Conservative government would have been defeated. Mr. Heath would not have remained as Prime Minister. The Cabinet would have collapsed and a general election allowing people to vote on the government's record and policies — including the Common Market — would have been inevitable.

"It is no wonder that the Labour and trade union movement, made up of millions of ordinary people who sent us to Parliament to represent them, are so dismayed at our tragic failure to defend their interests."

The real tragedy for Labour is that the whole crisis need never have happened — or at least not in its present corrosive form. British entry to the Common Market is a major constitutional issue, but it is not a natural question of faith between the parties. Mr. Wilson's fatal decision was to lead from the middle. Although he must have recognised the inconsistencies of seeking membership when in Government and then renouncing it in opposition, he settled for the easy consensus. Along the way his credibility has collapsed and his colleagues have been set at each other's throats.

His dilemma was real enough. Party loyalty had been stretched to breaking point during Labour's years of office — by non-Socialist economic and industrial relations policies as well as by British support for the Americans in Vietnam.

But one more fight, at least allowing for a free vote on Thursday, would have been a better gamble than the present predictable fratricide.

Where does all this leave Britain's application to join the Common Market? Happily, tempers on all sides will have a chance to cool. The complicated legislation making entry possible will not be ready for presentation to Parliament until February. The debates are expected to continue until the summer.

Certainly the programme will not be easy for the Conservative managers. They cannot be sure how many of their own rebels — the 39 Tory M.P.s who voted against entry on Thursday and the three who abstained — will continue their dissent. The best current estimate is about 15.

On the Labour side, most of the pro-Market rebels will follow the lead of Messrs. Jenkins and Houghton. The prevailing argument is that it is no business of Labour M.P.s to ensure the quick passage of a Conservative government's programme. The longer it takes the Tories to pass the European legislation, the less time will they have for other nasty measures.

Some will abstain

There remains however a group of Labour men who are expected quietly to abstain if the Government's majority is threatened over any key aspect of the Common Market legislation. The line between the Conservative whips and these Labour dissidents is sufficiently sensitive for the S.O.S. to get through in time.

This knot of Labour M.P.s is made up mostly of old soldiers who have no expectation of office in a future Labour government. They have nothing to lose in terms of their own careers and believe that having wished the goal of European unity they must ensure the means.

Michael Stewart has already taken such a position publicly. The scale of the pro-Market majority is likely to have strengthened their resolve.

And with the half dozen pro-Market Liberals cancelling out the half dozen assorted anti-Market independents, that should be enough.

We deeply mourn the passing away in Amsterdam of our beloved mother, mother-in-law, grandmother and great-grandmother

RACHEL MAYKELS (née KONIGSBERGER)

at the age of 85.

Henri Maykels and family (Holland)
Malka Hartuv née Maykels and family (Ramat Gan)

A "SHLOSHIM" ASSEMBLY
in memory of the American Yiddish poet

J. J. SCHWARTZ ז"ל

will take place Monday, November 1, 8.30 p.m.
at the U.S. Cultural Center, 19 Rehov Keren Hayesod, Jerusalem.

Tributes by: Prof. Sol Liptzin
Prof. Dov Sadan
Prof. Joshua Fishman
Dr. Gershon Weiner

(Presentations in Yiddish and English)
Under the auspices of the American Jewish Committee — Israel office.

Sincere condolences to
JOETS DEUTSCH
on the death of his

FATHER

Geological Survey — Jerusalem

Sincere condolences to
Mr. SHLOMO CHOCZNER,
Chairman of the Alyn Building Fund
and Vice-Chairman of the Executive Committee
on the death of his brother

JOSHUA

THE STAFF, PATIENTS and COMMITTEE OF THE ALYN HOSPITAL and REHABILITATION CENTRE JERUSALEM

With deep sorrow we announce the untimely death of

Dr. Pola Eichenbaum

a devoted colleague and co-worker.

The funeral will take place on Tuesday, November 2, at the Holon cemetery. A bus will leave from the Tel Aviv Museum, 27 Sderot Shaul Hamelech, at 2.15 p.m.

The Tel Aviv Museum

FROM THE PANCAKE PEOPLE AT PAZNON NOW

A COMPLETE MENU OF QUALITY FOOD.
FOR A PLEASANT MEAL, ATTRACTIVE DECOR, CONVENIENT LOCATION AND A VIEW OF THE BEACH
TRY
PAZNON HOF HACARMEL
Self-service Restaurant
South of Haifa, just before the Tel Aviv Expressway
Open 7 a.m. to 9 p.m.

At Pre-Devaluation Prices!

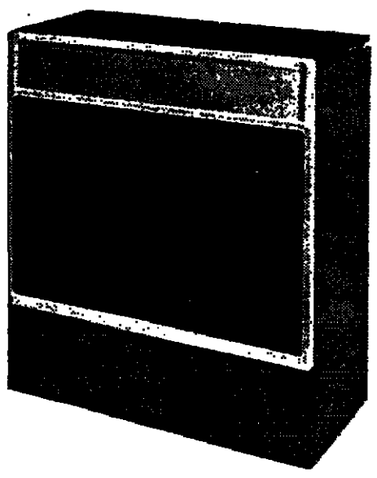

WINTER IS ON THE WAY...

Now's the time to buy one of

AMCOR'S HOME HEATERS

New 1972 models.

Some of the advantages of Amcor heaters:

★ Beautiful design in a wide range of colours
★ Easy operation
★ Assembled in Israel and suited to Israeli conditions
★ Instant, pleasant temperature, 24 hours a day. Successfully tried in thousands of Israeli homes. Absolutely safe operation.

You can choose from three models:

5,500 calories – IL565
7,500 calories – IL660
10,000 calories – IL840

Distributors: AMPA
and authorized dealers
Another important advantage —
AMPA service

State Controller says:

Not enough control from Jerusalem over inept Kiryat Shmona Council

By YA'ACOV ARDON
Jerusalem Post Reporter

ADMINISTRATIVE and financial incompetence in Kiryat Shmona is depicted in a 53-page State Controller's report, released yesterday. It covers the operations of the Local Council since 1965, and those of the Kiryat Shmona Development Company. The report is not only an indictment of the elders of this courageous border town which has *gone through tough times* — but points an accusing finger at some officials in the Interior Ministry in Jerusalem who are responsible for supervising local government.

The Controller notes "many shortcomings, *some grave*, in general administration and financial management, in sanitation and property maintenance. Particularly serious are the defects related to the disposal of refuse and sewage, with resultant water pollution. The comfortable cash position of the Council may be a desirable feature. But if one notes the low level of collection of local revenue, the high rate of Government finance and the heavy load of repayable loans, there is room for closer attention, by the Council and by the Interior Ministry, to the question whether public money is sufficiently well managed in the town."

What they lack in administrative competence, the elected elders of Kiryat Shmona (population 15,100 last December) make up in enthusiasm for political intrigue. The local council consists of eleven men. Since November 1965, the chairman*ship has changed five times, main*ly between Asher Nizri and David Moreh. Recently, Asher Nizri was pushed out again and replaced by Avraham Aloni.

Not that Kiryat Shmona does not have genuine problems. In May 1966 the Council decided to demonstrate in Jerusalem, outside the Knesset, against the housing conditions and unemployment in the town. This expedition cost the Council IL7,751 of which IL6,000 was spent on transport. The Interior Ministry never approved the expenditure (productive though it probably was), and the Council simply ignored the Ministry's disapproval.

The Controller goes on to note that some of the Council committees (executive, welfare, tax assessment, purchasing, control) functioned either not at all or intermittently. Education swallowed 44 per cent of the IL4.4m. budget in 1968/69, but there was poor maintenance of schoolhouses and kindergartens. A check last November revealed that fences were torn, window panes broken and netting torn, faucets dripped, playground equipment was inadequate, and some of the sandpits contained no sand and constituted a danger to the children. In one school there was no drinking water, in another, faucets dripped. Pupils at one school had no water to wash their hands. Some refuse bins were uncovered and air raid shelters blocked. In a trade school the transmission belts were unguarded and dangerous. The Education Ministry had to spend IL375,000 on repairs.

At least until last year Kiryat Shmona had a poverty problem: *about 350 families received regular* or occasional welfare aid. The Council subsidized the rent for no less than 1,159 families and 132 children were lodged in institutions or with foster families. Hundreds had their *National Insurance premiums or* sick fund dues paid by the Local Council. In 1968/69 social welfare cost the Council nearly IL800,000, almost 20 per cent of the budget.

Health menace

The most disturbing pages in the Controller's report deal with sanitation. The refuse bins of 200 flats were last December without lids. Filth was scattered about many bins. The market place was far from clean, and in October last year the Health Ministry's district officer warned the local council chairman of the day. Inspectors reported, the Council warned, the offenders took no notice, and the Council acquiesced. The town's refuse dump has been a public nuisance at least since 1965. In September last year, the District Health Officer warned that a new site for the refuse dump was unsatisfactory because of the soil quality and the contamination of water wells there during the winter rains. The Controller found it necessary to inform the Health Ministry and the Water Commissioner.

The Council is censured for its neglect of licences for business premises and of medical examinations, at least once a year, of their employees who handle food, and for its failure to prosecute offenders *effectively. A local slaughterhouse* operates without a licence. Its equipment is inadequate. Meat is transported in unsuitable vehicles.

The Housing Ministry built an elaborate sewage system for the town. The local council thoroughly neglected it, failed even to charge the residents for maintenance (as the law requires) and to legislate for such a charge. A sewage treatment plant was turned over by the Housing Ministry to the Council in 1964. It proved an unwise move.

The Council lacked the manpower to operate it and it soon fell into disrepair. At the end of 1966 it stopped functioning. "Since then the domestic and the untreated industrial sewage flow through the two main lines into the western channel *of the Jordan River*," says the Controller.

In August 1967 the Mekorot Company agreed to run the sewage treatment plant for a fee of IL12,000 a year, if the plant were first repaired. *The Council, preoccupied* with politics, did nothing for three years. Last year an engineer put the repair cost at IL90,000. In May a tender was issued for the work. The Controller's officials who visited the plant found it in a *sorry* state. They pointed out that had it been properly maintained and operated, a great deal of money could have been saved and the pollution at the river avoided.

The Controller points out other irregularities in the issue of tenders for road building, failure to repair street lighting, and the neglect of public shelters. Another shocking chapter is the waste of water in some schools, the unsatisfactory quality of drinking water (the Health Ministry was notified), the gross negligence in the collection of water rates, the unsanitary condition of the swimming pool whose water is filthy and inadequately chlorinated.

The Controller notes such Council practices as giving away contracts to the highest bidder, a flouting of rules of good management and fair play. Financial management has been either incompetent of negligent. That the Council has been able to keep the town going was due to the fact that the Government's share *of the budget has never been less* than 70 per cent. Loans have piled up to a sum of four times the ordinary budget of 1968. It is almost comic to read that two years ago Kiryat Shmona gave Safad short*term loans varying* between IL10,000 and 30,000, interest free.

One cannot but think that generous Government aid to Kiryat Shmona has encouraged the laxity of local tax collection from those who can afford to pay. The Controller checked, at random, 300 accounts of general rate payers and found that "half of them have paid nothing for long periods; nearly 40 per cent of the business tax debtors paid only part of their bills; one third nothing at all for four to five years."

Two questions arise following a reading of this report: Why has the Interior Ministry left the Council to its own inept devices all those years? And what must be done to turn local government in such areas from a misfortune into a suitable system?

This German Shepherd demonstrates its prowess at the Israel Dog Breeders Association "Autumn Picnic" held at Ben Shemen Forest on Saturday. (Israel Sun)

KEEPING POSTED

WE have a small piece of evidence, possibly, for people interested in proving that there has been something like a religious revival in Israel. A man who visited friends in Jerusalem noted something odd about their little bronze bust of Herzl, the kind that used to be found in many homes in the early days. On the top of Herzl's metallic head was a miniature skullcap. The owner explained that when he came here from Vienna 35 years ago he had not been religious, but a great admirer of Herzl. Now he has become religious, and is punctilious about keeping all the laws. And there was the idol of his youth — bareheaded. So he put a cap on him on the assumption that he would not have minded.

★ ★ ★

OUR Amsterdam correspondent writes that even those who do not share the views of Mr. Tjebbe Bijlsma, a sociologist with an anti-Israel bias, might commiserate with him in his latest troubles. These also show the importance of forethought and organization in politics.

Mr. Bijlsma is known as a writer of critical letters about Israel to Dutch newspapers. In the past he has led demonstrations for various causes, including the need for Israel to withdraw from the occupied areas. This time he wanted to draw world attention to underdeveloped countries, and in particular wanted to raise money for the establishment of an academy of social sciences in Tanzania. To this end he, his wife, Geertje, and his dog, Vini (named after Vinoba Bhave, the disciple of Gandhi), walked through Holland, Belgium, Switzerland and France to Marseilles, where they took ship to Algiers with the intention of presenting their scheme to the Tanzanian ambassador there, and promoting general *disarmament* on the way. They had hoped that many of the footloose of Europe would join in their 1,500-km. two-month march but, of the 200 who started out, only seven remained when they *reach the Belgian frontier*, 140 kms. away. Others did join them from time to time on the trail, but in the end it was only the Bijlsmas themselves and Vini who reached Africa. Their real disappointment came in Algiers, when they discovered that there is no Tanzanian ambassador there, and in fact none nearer than Cairo. At this point they bought a stamp, posted their letter and went home.

★ ★ ★

A STUDENT at an immigrant centre in Jerusalem has told us that a little while ago she dreamt that an atomic bomb had been detonated by accident. What has been done in preparation for such an emergency? she wants to know. We asked our adviser on atomic bombs, who said that, actually, setting off such a bomb is quite a complicated matter. The ones that dropped accidentally from a U.S. military plane over southern Spain some years ago, she might remember, had not been detonated by the crash, though they had poisoned the neighbourhood somewhat. In fact, she would do better worrying about a bomb being set off on purpose, he thinks, than by accident. He also suggests that she should avoid heavy meals at night, which could help prevent nightmares.

★ ★ ★

WE have a letter signed "Hurt newcomers," who want to know why an earlier letter they sent was not published: "because we are newcomers, perhaps?" But we do publish letters by other newcomers, they wrote and they had some questions to ask about devaluation they thought should be read by everybody. Firstly, this newspaper does not publish unsigned letters unless there is some very good reason why *the writer should wish to have his* name withheld. Letters that arrive here unsigned are only rarely used. In this case, we of course cannot even check what the original questions were. When you think how *much criticism the Finance Minister* has to live through it becomes hard to see why any more questions should be sent in anonymously.

Our correspondent continues "Even in 'Time' every letter is published without 'protektzia'. This is another disappointment in a new country... your newspaper." They may take comfort from the fact that "Time," or so we have heard, can publish no more than 2-3 per cent of the letters it receives, and even those are usually cut down to single points.

Today's contributors include C. Pri-Dor, Jerusalem and H.B., Amsterdam.

U.K. coach for local cricket

By JACK LEON
Jerusalem Post Sports Reporter

KFAR SHMARYAHU. — The Israel Cricket Association is to bring over a top English coach for a month this spring to train promising players all over the country.

Arrangements for Indian wicket-keeper-batsman Farokh Engineer to coach here in September fell through at the last moment because his late-season commitments with Lancashire made it impossible for him to leave for Israel as planned.

Now the I.C.A., in conjunction with its supporters' association in Britain, plans to run the coaching scheme at the beginning of the 1972 cricket season, it was announced at the Association's fifth annual general meeting here yesterday.

Outgoing chairman Ivan Kantor — who was re-elected for a further two-year term — announced that four new clubs would be joining the I.C.A.'s three-zone national cricket league next season. These were Ashkelon, Nazareth "Elite" and the kibbutzim of Amiad and Tzora.

The season now ending had seen the formation of the country's first teams of schoolboy cricketers in Petah Tikva and Yeruham, and these sides might also participate in the league in 1972. In addition, youngsters in Beit Ha'emek, Carmiel and Kiryat Ata were playing the game on an increasing scale, it was reported.

Though several U.K. cricket clubs are keen to visit Israel next year, a tour from abroad was unlikely. Instead, emphasis would be placed on raising the standard of the local game with the help of the English coach, in preparation for the 1973 Maccabiah — when cricket will be included in the sports programme *for the first time*.

Elected to the new I.C.A. executive along with Tel Aviv's Ivan Kantor were: Laurie Dickson (Beit Ha'emek), Harry Jonathan (Ashdod), Gabriel Kandli (Petah Tikva), Les Susser (*Jerusalem*) and *David* Golding, Ralph Hadani and Tony Wiseman (all of Tel Aviv).

'KIBBUTZ CLUB' ATTRACTS SWISS YOUTH

By YA'ACOV FRIEDLER
Jerusalem Post Reporter

HAIFA. — The Kibbutz Tours of Zurich company, which has brought some 5,000 young Swiss to Israel during the past five years to work in kibbutzim, has opened a "Kibbutz Club" in Faellanden, near Zurich, the company manager, Fritz Gfeller, told *The Post* on Friday. He was in the port bringing another group of 90 young men and women, who arrived in the m.s. Dan to work in kibbutzim for three months and more.

A total of 1,500 young Swiss, all non-Jewish, were this year brought here by his company, (some are still due), almost double the number he brought last year, and the scheme is "gaining in popularity".

The Kibbutz Club was opened as a social centre for the several thousand young Swiss who have already been in kibbutzim, and feel nostalgic for them. It includes an Oriental *Restaurant that serves such delica*cies as falafel, humus, and shishlik. The youths who gather there swap reminiscences about their experiences, sing Israeli songs and even learn Hebrew. They are sometimes joined by El Al crews passing through and other Israelis who happen to be in Zurich, he said.

Mr. Gfeller said with a smile that if the demand to come here continues as at present, "there soon won't be a young Swiss who has not been in a kibbutz."

The Post learned that the Swiss youths, who have a reputation as very conscientious workers in the kibbutzim, whatever job they are given, are always welcome in the settlements.

The m.s. Dan also brought a group of 56 youths from Denmark, who arrived under the auspices of the "Dakiv" (Danish Kibbutz Friends) organisation, to work in kibbutzim. Dakiv too has been instrumental in bringing hundreds of young Danes to work in the settlements during the past five years.

"TEVA" Middle East Pharmaceutical and Chemical Works Ltd.

Notice of Extraordinary General Meeting

Notice is hereby given that on November 23, 1971, at 4.00 p.m., an Extraordinary General Meeting of the Company will be held at the Eden Hotel, 15 Rehov Hillel, Jerusalem.

On the Agenda:

Increase of Authorised Share Capital of the Company by IL6,000,000.

By order of the Board of Directors,
G. LOEWENSTEIN,
Secretary of the Company

"TEVA" Middle East Pharmaceutical and Chemical Works Ltd.

Notice of Annual General Meeting

Notice is hereby given that the Annual General Meeting (No. 29) of the Company will be held on November 23, 1971, at 4.30 p.m., at the Eden Hotel, 15 Rehov Hillel, Jerusalem.

On the Agenda:

1) Directors' Report:
2) Acceptance of Profit and Loss Account and Balance Sheet of the Company as per March 31, 1971;
3) Election of Directors;
4) Appointment of Auditors;
5) Confirmation of Directors' proposal to distribute Bonus Shares and Dividends;
6) Miscellaneous.

The Share Register of the Company will be closed as from November 18, 1971 to November 20, 1971, and during that period no transfer of the Company's shares will be approved.

Note: Holders of Share Warrants to Bearer may participate and vote in the above meeting, provided they deposit the Share Warrants at the offices of the Company not later than November 18, 1971.

By order of the Board of Directors,
G. LOEWENSTEIN,
Secretary of the Company

SHORT TERM LOAN

This week, on Wednesday, the following series will be issued:

Series	Price to the Public per IL1,000	Annual Income (Net of Income Tax)
18 months	936.45	9.125%
12 months	958.72	9.000%
6 months	979.64	8.750%
3 months	990.21	8.500%

Bonds are available at all banks and from Stock Exchange Members.

Preference for this week's issue will be given to orders placed before Tuesday.

BANK OF ISRAEL

NEW!

Telephone information service for the MIKUD in Jerusalem • Greater Tel Aviv • Haifa

The Ministry of Communications has installed a telephone information service for the MIKUD (Zip Code) of addresses and Post Office boxes, which will run Sunday — Thursday, 8.00 a.m. — 6.00 p.m., and Friday, 8.00 a.m. — 2.00 p.m. This new service will give the MIKUD of every address and Post Office box throughout the country.

The service's telephone numbers are:

JERUSALEM:	532111
	532112
TEL AVIV:	622666
HAIFA:	42771

The service is free in all three cities to people dialling from within these cities.

ADD THE MIKUD TO EVERY ADDRESS.

MINISTRY OF COMMUNICATIONS

ISRAEL LANDS DIRECTORATE

Leasing of Plots

The following are offered for long-term lease for the construction of dwellings:

Tender No.	Site	No. of Plots	Purpose
25/71	Kiryat Shaul	3	Single-family houses
27/71	Tel Aviv	1	Commercial structure
29/71	Zahala	1	Single-family house
30/71	Rishon Lezion	6	Two-family houses

Details, models and agreements for tender forms are available at our Regional Office, Tel Aviv, 88 Derech Petah Tikva, *ground floor*, room No. 4.
The final date for submitting bids is November 26, 1971, at 12.00 noon.
The Israel Lands Directorate does not undertake to accept the highest bid or any bid whatsoever.

MINISTRY OF FOREIGN AFFAIRS
International Cooperation Division

Volunteer Service in Youth Camps as part of Multi-national Team

The International Labour Organization is organising a multi-national team to provide instruction in youth movement leadership and in acquiring professional training for young men and women in one of the countries of Central America. Volunteers are required, from the age 22-25, who have finished their military service, who have a high school education or are graduates of a technical school and who, apart from experience and organizational ability in youth camps and movements, are experienced instructors in one of the following professions: physical education and instruction, fruit tree growing, gardening, agricultural mechanization, handicrafts, motor mechanics, welding and wood work. Volunteers will be accepted under the usual conditions for volunteer movements, which include:

1. Return flight expenses.
2. Accommodation.
3. Living allowance and pocket money.
4. Grant in Israel at end of service.
5. Medical insurance.
6. Life and accident insurance during service.
7. Knowledge of English essential.
8. 2 years service.
9. Date of departure, beginning 1972.
10. Israeli citizenship.

Persons interested in volunteering for this project should apply in writing to the Personnel Department, International Cooperation Division, Ministry of Foreign Affairs, Jerusalem, not later than November 12, 1971.

Inventors must know the right time

Some of the world's greatest inventors were often dismissed at the time as cranks. Ideas and the wherewithal to put them into practice were not enough. In this article FWF correspondent SONIA ROBERTS explains that the timing of an invention can be the all important factor for its success.

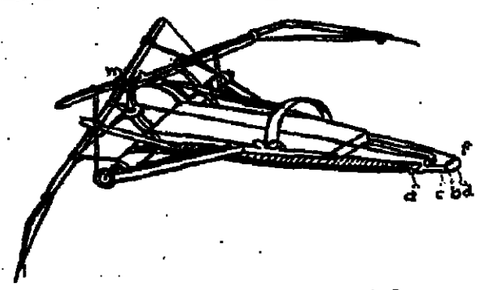

Da Vinci's flying machine

WHEN the 15th century Duke of Sforza was having trouble raising a siege he sent for his household engineer, whose name happened to be Leonardo da Vinci. A few days later, Leonardo trotted back to his patron with plans for the world's first military helicopter and a working drawing of an armoured vehicle very similar to the modern tank. The Duke was not amused. Indeed, he was very angry that the artist should waste his time in this fashion. What the Duke really had in mind was a superior sort of battering ram.

It didn't help Hero of Alexandria in the first century BC when he developed coin-in-the-slot vending. Because he applied the principle to dispensing holy water at the door of a temple, he was accused of sacrilege instead of being applauded. His next invention — the windmill — didn't fare any better. His contemporaries said it was madness to be dependent on the breeze for making your bread, especially when a slave with a quern could do the job at half the price.

Denis Papin tried to speed up cooking in 1679. But French gastronomes threw up their hands in horror at the mess his pressure tea could have made of good meat and vegetables.

Mr. Chippendale included a "bed chair" for "the comfort of indulgent diners" in his catalogue for 1760, but it didn't catch on. Nor did the folding-bed, retracting into a Gothic style cabinet, which was shown at the Philadelphia Exhibition of 1867. It was only in 1924 that Greaves and Thomas introduced a bed settee to their sofa range, and the term "put you up" passed into the English language as the generic for all occasional sleeping accommodation. It made them a fortune.

Logie Baird's scheme for transmitting pictures via radio waves, known today as television, was almost overlooked. The inventor himself died in obscure poverty. For the creator who wants to make a million rather than be dismissed as a crank, it's simply not enough to dream up a good idea and then design the means of putting it into practice. Timing is all important too, and many good notions have failed to make the financial grade because they were offered to the public too early. Indeed there may be big money for the seeker prepared to browse among the dusty patent files for devices a 100 years old or more which answer the needs of 1971 more appositely than those of their own day.

As anti-pollutionists fume about the effects of diesel oil and petrol on health there may indeed be a case for the "Impulsoria." This was an Italian idea of the 1850s intended as a rival to steam. Horses perched on a treadmill provided the power to transport 30 wagons filled with passengers and cargo along a metal track. On the flat it averaged seven miles an hour and on an incline nearly 20.

As conservationists scream that more of the earth's surface must be allowed to remain a playground wilderness, so cemeteries could be outlawed in favour of "electroplating the dead." This was an American process of the 1880s. "Electroplating has the effect of transforming a mere corpse into a beautiful statue. Form, feature and expression are perfectly preserved," the *Western Electrician* for April 1888 enthused. It was suggested that instead of being buried, such treated mortal remains could be used to decorate relatives' homes or gardens. In order that the benefits should be "available to all classes," the promoters' brochure explained that "the thickness of the metal coating can be varied in accordance with the purse of the bereaved."

For the servantless millionaire of the 21st century, how about Gaston Menier's table railway? In 1888 this Parisian banker decided that the presence of footmen behind each chair was ruining the *recherché* character of his dinner parties. So he replaced staff with a miniature electric train which chuffed each course to the guest's "station." Having completed a circuit of the table it carried the dirty crockery back to the kitchen.

Sometimes, however, all that is necessary to turn a failed invention into a winner is to move it from one sphere of activity to another. Around 1820 an English textile engineer named Edward Budding produced a machine to shear the pile off velvet fabrics. Then velvet went out of fashion and it seemed that Edward's high living era was over. That was until 1830 when Edward thought that his machine might just as easily be applied to other surfaces. And so the lawn mower was born.

Readers' letters

French and British Mid.-East policy

To the Editor of The Jerusalem Post

Sir, — A war provoked by State A ends with part of its territory occupied by State B. Eventually, the Head of State A announces he will consent to an interim agreement only if State B gives a prior undertaking of complete withdrawal. Coming out of the blue, President Sadat's statement would have elicited international derision, at least in the West. It has not, largely because the Egyptian stand has already in essence been publicly underwritten, not only by Russia but also by the two juniors members of the so-called Big Four.

Surely Erwin Frenkel's strictures on U.S. diplomacy (October 22) should have taken some account of the practical impossibility of achieving a genuine compromise when France and Britain are intent on encouraging Egyptian intransigence. The two governments explain they are thereby pursuing their natural interests, an activity *ipso facto* above reproach.

The zeal with which France seeks to undermine U.S. aims is all too obvious. A clue to British Foreign Office efforts behind the scenes was given in 1970 by ex-Foreign Minister George Brown in a BBC news programme. The U.S. initiative, he said, was doomed to failure, since only Britain had the men and experience to conduct a successful Middle East policy. What sublime ignorance or indifference to past performance!

British and French diplomacy were especially active in the thirties protecting their national interests with deadly consequences. That great French philosopher and writer on freedom, Georges Bernanos, said he blamed World War II more on the stupidity and greed of the two democracies than on the ambitions of the dictators, a view in which Churchill concurred when he termed it "the unnecessary war."

Learning nothing from past errors, the French and British Foreign Offices continue to serve their countries, animated by myopic and cringing greed. If, partly due to past bungling, their capacity for international mischief is greatly diminished, they nevertheless cannot be absolved from blame.

JACOB JACKSON

Jerusalem (London), October 25.

WORLD COUNCIL OF CHURCHES AND FATAH

To the Editor of The Jerusalem Post

Sir, — I have received *The Jerusalem Post* of October 19 in which there is a Reuter story out of Beirut headlined "Fatah Group to U.S. for church meeting." The story goes on to say that the group is to attend a meeting of the World Council of Churches in Minneapolis. The World Council of Churches has no meeting scheduled there. Our Press Office contacted Reuters here in Geneva and a Reuter story of October 21, datelined Beirut, has a final paragraph which reads:

"The Fatah information office erroneously reported in its bulletin three days ago that a delegation had left Beirut to attend an annual conference of the World Council of Churches opening in Minneapolis today."

I hope this will clear up any misunderstanding there may have been.

ALBERT H. VAN DEN HEUVEL
Director, Department of Communication, World Council of Churches.

Geneva, October 22.

TELEVISION EXPERT'S CRITICISM

To the Editor of The Jerusalem Post

Sir, — The comments of Mr. Shmuel Almog to the criticism by Mr. Peter Bryant of the set-up of the Israeli Television (October 7) is a blatant example of that arrogance which is so common in Israel and which expresses itself in the unspoken — and sometimes spoken — thought that "no one can teach us anything." It makes a mockery of most of the reports of those experts whom we bring out at such great expense.

It is, I think, generally acknowledged that the B.B.C. Television Service is one of the best in the world; no one will deny that its nascent Israeli counterpart has much to learn from it. An English television expert is accordingly brought out for the express purpose of instructing the local staff, and at the end of a two months' course, gives a reasoned, if vigorous criticism, pointing out both the weaknesses and the difficulties under which they are working.

The Director General of the Israel Television Authority, asked to comment, has the impertinence to reply that "he wouldn't undertake to criticise the B.B.C. after observing it for two months." I pass over with a bare mention the implied suggestion that Mr. Almog could give a lesson in television to the B.B.C. Mr. Bryant was brought out for the express purpose for which Mr. Almog criticizes him, and surely an intensive study lasting over two months is sufficient for a trained person to discover faults and weaknesses.

No less irrelevant is Mr. Almog's defence that Israel Television has made great strides in the last three years and "Mr. Bryant wasn't here three years ago." Mr. Bryant was not asked to make comparisons between what was three years ago and what is now, but to investigate the present position and propose improvements. Even if he was not specifically asked to do so, it was right and proper that he should.

Bordering on the ludicrous is Mr. Almog's defence of the charge of lack of morale among the staff, which to a certain extent he even grudgingly concedes. On the other hand, however, the new head of the Television Service is an ex-Army officer, and as such knows what morale is. *Ergo*, when he says that the morale of the staff is "exceptionally high," that is the last word and criticism has no place. That kind of argument is what we used to call "schoolboy debating." It looks as though there is little hope of an improvement in standard of television and that Mr. Bryant's visit was largely in vain.

L. I. RABINOWITZ

Jerusalem, October 8.

The Israel Broadcasting Authority replies:

It is difficult to consider Mr. Almog's remarks as arrogant. When he said: "I wouldn't undertake to criticize the B.B.C. after observing it for two months," this was precisely what he meant. He was not criticizing the B.B.C. nor was he implying that we had nothing to learn.

The fact is that Mr. Bryant was not brought here as an adviser to investigate television conditions and suggest improvements. He was invited here to give a course for TV directors and this does not demonstrate a spirit of superiority as implied by your correspondent with the words "nobody could teach us," but a desire to learn a specific subject, since we definitely recognize the necessity to learn from others.

ZVI GILL, Spokesman

Jerusalem, October 24.

A BOUQUET FOR TV

To the Editor of The Jerusalem Post

Sir, — I wish to refer to J. Magasanik's letter (October 12) where he criticizes the "low standard on TV" and also belittles the "Andy Williams' Show."

I believe the yearly budget for Israel TV is one million Israel pounds, or less than IL3,000 a day. What improvement can anyone make on this small sum?

By the way, the "Andy Williams' Show" is at least a clean wholesome family entertainment without any hint of dirt or obscenity.

What would J. Magasanik criticize about the classical film by Oscar Wilde shown the same week, called "An Ideal Husband," which was really a production of verve, witticism and loveliness?

If anyone took the trouble to analyze overseas TV programmes (as I do), he would find that Israel TV is as good and as rich as any foreign TV service.

I would, however, like to tell the TV service to understand that Israel audiences are unique and that the prime function of Israel TV should be educational, comprising the history of the Jews, their resettlement in and on their historic and only Homeland, and educational in respect of the Laws of Moses. I saw a group of young soldiers watching a TV show about the overnight building of 11 border outposts in the Negev in 1947: when they sw the drama unfolding, they all had eyes dimmed with tears.

BILL WILLIAMS
(A Baptist)

Kiryat Ono, October 12.

U.S. PUBLIC OPINION

To the Editor of The Jerusalem Post

Sir, — Your readers may be interested in some of the results of a poll taken by Congressman Lawrence R. Coughlin of the Pennsylvania 13th Congressional District. The seventh question asked was: "Do you believe Israel should withdraw from occupied territories as a precondition to peace negotiations?" The answers, as reported in the Congressional Record of September 9, were as follows: Yes, 27 per cent; No, 57 per cent; Undecided, 16 per cent.

This Congressional District may be a proof that the majority of the American people think the same way, and I might add that there is a very small percentage of Jews who live in this District.

JOSEPH N. FINEBERG

Philadelphia, October 12.

VISITING HOURS AT KUPAT HOLIM

To the Editor of The Jerusalem Post

Sir, — I am a new immigrant and always go to the Kupat Holim at Rosh Ha'ayin. However, the doctor leaves the dispensary at 11 a.m. without attending to all those patients who have received numbers to see him.

If a patient goes to the clinic in the evening, he is told that only workers can get service at that time and that non-workers should come in the morning.

SOPHIE S. ROHEKER

Rosh Ha'ayin, September 26.

Kupat Holim replies:

The doctors leave the clinic at 11 a.m. to make house calls, although one doctor always remains there until 12 noon to treat urgent cases. We always ask our non-working members to come in the morning in order to help those members who are not able to visit the clinic until after working hours.

Public Relations Department

TOURISTS!!
From door to door with Beged Or!
No schlepping.... no customs headaches
We do it all as part of our service.
All that at no extra charge.
And would you believe?....
All this in addition to the special 30% tourists' reduction!
Too good to be true?
That's what they say about Beged Or garments too!

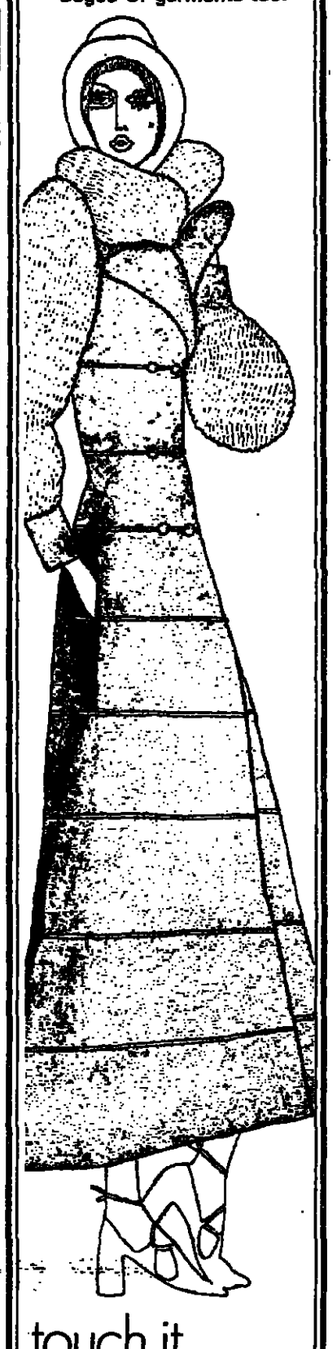

touch it, then wear it at home....
10 — noon 8 — midnight
15 Simtat Mazal Dagim
Old Jaffo/Tel Aviv
Beged Or

THE GERMAN EMBASSY IN ISRAEL
IN COOPERATION WITH
THE MUNICIPALITY OF TEL AVIV-YAFO, THE MAYOR OF JERUSALEM
AND THE MAYOR OF HAIFA
PRESENTS

GERMAN CULTURE WEEK

The Israel Philharmonic Orchestra
Tel Aviv — Mann Auditorium
Saturday, November 6, 1971, 8.30 p.m.
Gala Concert
Conductor: Eliyahu Inbal
Soloist: Gisa Bachauer (Piano)
J.S. Bach: Concerto for Piano and Orchestra in F minor
Bernd Alois Zimmerman: Photoptosis
J. Brahms: Symphony No. 4 in E minor op. 98
Greetings:
H.E. The German Ambassador
Mr. Jesse von Putkamer
The Mayor of Tel Aviv-Yafo,
Mr. Yehoshua Rabinowitz

Schiller Theatre,
Berlin
Emilia Galotti
by Gotthold Ephraim Lessing
Directed by Ernst Schröder
Tel Aviv — Habimah Hall
Monday, Tuesday, Wednesday, November 8-10, 8.30 p.m.
Tuesday, November 9,
also Matinee at 4.30 p.m.
Jerusalem, Binyenei Ha'ooma
Thursday, November 11, 8.30 p.m.
Haifa, Municipal Theatre
Saturday-Monday, November 13-15, 8.30 p.m.

Schiller Theatre,
Berlin
Happy Days
by Samuel Beckett
Directed by Samuel Beckett
Haifa — Municipal Theatre
Tuesday, November 16, 8.30 p.m.
Tel Aviv — Bat Dor Hall
Wednesday, November 17, 8.30 p.m.
Tel Aviv — Nahmani Hall
Thursday, November 18, 8.30 p.m.
Jerusalem — Binyenei Ha'ooma (Small Hall)
Saturday, November 20, 8.30 p.m.

Siegfried Palm
(cello)
Concert with the Israel Broadcasting Symphony Orchestra
Boccherini: Cello Concerto
Kammermusik No. 2
Jerusalem — Y.M.C.A.
Tuesday, November 9, 8.30 p.m.
Recital
Dans: Sonnets for Cello No. 12
Penderecki: Capriccio for Siegfried Palm
B. A. Zimmermann: Sonata for Cello 1960
Mayuzumi: Bunraku for Cello 1958
Xenakis: "Nomros Alpha" for Cello 1966
Tel Aviv — New Museum Hall
Sderot Shaul Hamelech,
November 16, 8.30 p.m.

Aloys Kontarsky
(Piano)
Recital
Tel Aviv — New Museum Hall
Stockhausen: 11 Klavierstücke
Sderot Shaul Hamelech
Tuesday, November 9, 8.30 p.m.
Concert with the Israel Broadcasting Symphony Orchestra
Messiaen: Oiseaux Exotiques
Jerusalem — Y.M.C.A.
Tuesday, November 16, 8.30 p.m.

Palm — Kontarsky
Beethoven: Sonata No. 2
Hindemith: Op. 11, 2
Webern: Three Pieces for Cello and Piano Op. 11
B.A. Zimmermann: "Intercommunicazione" for Cello and Piano
Debussy: Sonata
Tel Aviv — Mital Hapayis Hall
Saturday, November 13, 8.30 p.m.
Jerusalem — Wise Auditorium
Hebrew University
Monday, November 15, 8.30 p.m.

Guenter Grass
reads from the manuscript of his book about to be published —
"From the Diary of a Snail"
Tel Aviv — Bnai B'rith Hall,
10 Rehov Kaplan
Sunday, November 7, 8.30 p.m.
Tickets — at IL2.- — at "Union," 118 Rehov Dizengoff
Jerusalem — Wise Auditorium
Hebrew University
Tuesday, November 9, 8.30 p.m.
Free admission
Haifa — Haifa University
Thursday, November 11, 8.30 p.m.
Free admission

Prof. Akiva Ernst Simon
German-Jewish Mutual Influence — Achievements and Limitations
Tel Aviv — B'nai B'rith Hall
10 Rehov Kaplan
Tuesday, November 11, 8.30 p.m.
Tickets — at IL2.- — at "Union," 118 Rehov Dizengoff
Jerusalem — Beit Agron
Monday, November 15, 8.30 p.m.
Free admission
Haifa — the Haifa University
Tuesday, November 23, 8.30 p.m.
Free admission

Kaethe Kollwitz Exhibition
Tel Aviv —
Helena Rubinstein Pavilion
From November 9 — December 13
Jerusalem — Israel Museum
From December 14, 1971 — January 21, 1972

Tickets:
For the Philharmonic Concert at the Mann Auditorium and "Union" ticket office.
For all other events (except those for which free admission is specified):
TEL AVIV — "Union," 118 Rehov Dizengoff.
JERUSALEM — "Kahane," 1 Rehov Herbert Samuel.
HAIFA — "Nova," 15 Rehov Nordau/Garber, 129 Sderot Hanassi.

Gelblum Adv.

A Light, Sentimental and Satirical Evening

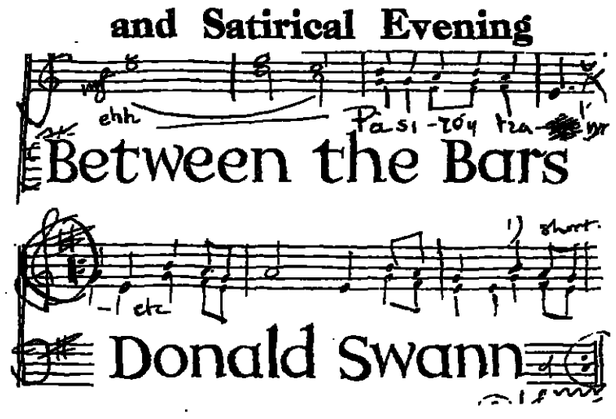

And a group of five singers
Direct from England
4 PERFORMANCES ONLY IN ISRAEL
JERUSALEM: Khan Theatre
Monday, November 8, 1971
Sunday, November 14, 1971
TEL AVIV: Nachmani Hall, Rehov Nachmani
Wednesday, November 10, 1971
Thursday, November 11, 1971
Performances at 8.30 p.m.
Tickets available at Cahana's Agency and other agencies in Jerusalem; Union, 118 Rehov Dizengoff, Kanaf, 83 Allenby Rd. in Tel Aviv.

DRAWING HIGH SCHOOL
26 Rehov Hagra, Tel Aviv, Tel. 21868.
Registration continues for the 1971/1972 School Year
The following subjects are taught:
Colour, Drawing, Composition, History of Art, Perspective, Practical Anatomy and Technology.
Studies in the school are held as:
a) regular classes
b) classes for Labour Settlements
c) bi-annual drawing course
Particulars and methodological programme available at the school office, Sunday-Thursday, from 10 a.m.-12 noon and from 5-7 p.m., and from Yedaphone, Tel. 232425.
THE SCHOOL HAS A SCHOLARSHIP FUND.

THE TEL AVIV MUSEUM
Wednesday, Nov. 3 at 8.30 at the Mally Kaufman Hall
(New Building of the Museum on Sd. Shaul Hamelech)
DR. GUNTHER THIEM
Chief Curator of the Stuttgart State Gallery Print Collection will deliver a lecture (in German) on
KAETHE KOLLWITZ
on the occasion of the forthcoming opening (Nov. 8) of an exhibition of works by the German artist at the Tel Aviv Museum.

Also in Israel
HOLLANDHAAG NV
● Wall-to-Wall Carpeting
● Curtain Materials
made by the famous Dutch firm HOLLANDHAAG
Large selection of patterns and designs. TAX-FREE
for new immigrants, returning residents, diplomats and hotels
Demonstration: 99 Rehov Dizengoff, 2nd floor, Tel. 249414, Tel Aviv.
"Lesherut Ha'oleh" Ltd., 32 Rehov Ben Yehuda, Tel. 527120, Tel Aviv.

CLASSIFIED ADVERTISEMENTS

Where to Stay

WHY A HOTEL? when you can be at home with a fully furnished flat. **IN KIRYAT SHMUEL** — centrally heated, suitable for 2, $120 monthly or $3 per person per day; minimum 3 weeks. **NEAR KING DAVID HOTEL** — suitable for family of 4, with telephone, $350 monthly or $3 per person perday, minimum 1 month. Anglo Saxon Real Estate, 2 Rehov Hasoreg. Tel. 536554, 231161.

Business Premises

FOR SALE or rent, store, 180 sq.m., in Ramat Gan. Tel. 721582, 5-7 in the afternoon.

FOR SALE, shop, 40 sq.m., 19 Rehov Sirkin, Givatayim. Tel. 03-721582, 5-7 p.m.

Dwellings

JERUSALEM AND VICINITY

NICE ROOM TO LET MONTHLY, furnished, central heating, telephone, Rehov Hechalutz. Beit Hakerem. Tel. 532349.

MUST LET — leaving country, 5½-room luxury flat, fully furnished, including TV, automatic washing machine, telephone, gas, refrigerator, central heating, hot water, double conveniences. Quick reasonable offer accepted. Tel. 02-37472.

BAAKA NEAR ULPAN 3-room furnished flat, 450 monthly available. **DONATH AGENCY**, 1 Rehov Metudella, appointments only. Tel. 33228 (Maldan).

FOR SALE, 2½-room flat, also for offices, heating, elevator, Rehov Shamai. Donath Agency, 1 Rehov Metudella, appointments only. Tel. 33228 (Maldan).

BAYIT VEGAN, for sale, new 5-room flat, large rooms, 3 terraces including a succah terrace. 3rd floor, choice location. Tel. 39336, except Shabbat.

TEL AVIV AND VICINITY

TO LET to foreigners and diplomats, fully furnished luxury flat in north Tel Aviv. IL1,000 per month. Tel. 323494.

NORTH TEL AVIV, for monthly rent, exclusive 4-room roof flat, completely furnished, heating and telephone, third floor, no elevator. $270. Contact: Anglo Saxon Real Estate Agency, 14 Rehov Frishman, Tel Aviv. Tel. 241155.

TO LET furnished room in centre Holon. Tel. 848623.

FOR RENT, luxurious, brand new, fully furnished flat. Tel. 784054 (from 6-7).

FURNISHED FLAT with refrigerator, gas, telephone, Ein Hayim. Tel. 622776, 4-7 p.m.

TO LET, furnished room with all conveniences, on Rehov Ben Yehuda, preferably to male. Tel. 229532.

TO LET, 1½ rooms, complete, elegant, near Habimah. Tel. 223297, 263612.

ATTRACTIVE 3-room flat with built-in cupboards, etc. for sale in Maos Aviv, (Tel Aviv University vicinity). Tel. 774998.

TO LET, monthly rent 2¼-room flat, empty, North Tel Aviv. Tel. 253672.

TWO-ROOM FLATS to let, fully furnished, refrigerators, gas and telephone, Smilovitz, 59 Rehov Hayarkon, Tel Aviv, Tel. 58806.

IN NORTH Tel Aviv, Rehov Bnei-Moshe 14 (entrance from Weizmann 72), for sale, 4-room flat, immediate entry, fully luxurious, heating and double conveniences. For details, "Pan-Lon" International, El Al Building, 8th floor, 32 Rehov Ben Yehuda, Tel Aviv. Tel. 54884.

NORTH TEL AVIV, 14 Rehov Bnei Moshe (entrance from 72 Rehov Weizmann), for sale, 5-room flat, immediate entry, luxury, double conveniences. For details please contact "Pan Lon" International El Al Building, 8th floor, 32 Rehov Ben Yehuda, Tel Aviv. Tel. 54884.

"PAN-LON" is building in Kfar Saba an 11-storey building and 3 5-storey buildings of luxury flats: 3-3½-4-4½ rooms and 3 penthouses. Details and plans: "Pan-Lon" International, El Al building, 8th floor, 32 Rehov Ben Yehuda. Tel Aviv. Tel. 54884.

NAILAND REAL ESTATE, the proper people for property, 320 Rehov Dizengoff, Tel Aviv. Tel. 446294 for all your property requirements.

LUXURY FLAT, completely furnished in Neve Avivim, Tel Aviv, $44,000. Tel. 416727, afternoons.

IN SAVYON, for sale, new and second-hand houses, "Dlur," Tel. 75461, 8-10, 3-5 p.m.

LARGE 3 rooms near Centre, lift, possession in 2 months, IL70,000, Nobil Greenberg Estate Agencies, 34 Rehov Dizengoff. Tel. 053-28594, evenings 053-28492.

FOR SALE immediately, 4-room flat, 1st floor, in Ramat Gan, near Ramah Cinema. Tel. 731655.

HAIFA AND VICINITY

FOR SALE, 4-room luxury flat, Ahuza, heating, garage, view. Tel. 86115, 529697.

HERZLIYA

HERZLIYA PITUAH, to let, 6-room unfurnished villa for 2 years. Tel. 932678, "Shashua."

HERZLIYA PITUAH, for sale, cottage, 4½ rooms, IL160,000. Tel. 932678, "Shashua."

IN HERZLIYA PITUAH, for sale, new villa, 4½ rooms plus garage, half dunam, IL160,000. Shashua. Tel. 932678.

PAN-LON is building a 13-storey building in central Herzliya, surrounded by gardens, luxurious flats of 3, 3½, 4, 4½ rooms, 2 elevators, heating, central hot water, central gas, underground parking, and more, easy terms; details and construction plans, PAN-LON International, El Al Building, 8th floor, 32 Rehov Ben Yehuda, Tel Aviv. Tel. 54884.

DAVID TEPERSON Building Co., offers for sale, penthouse with lovely view, rare opportunity, situated on a height 50 m. above the sea and offering a beautiful oceanrama, new and modern planning, 200 sq.m. area including the roof. Contact: David Teperson Building Co. Ltd., 2 Rehov Nordau, Herzliya Gimel. Tel. 937681, between the hours 8.30-3.30.

OTHERS

FOR SALE, Ramat Hasharon, 3-room flat second hand, entry in a year, "Tivuch Shevach." Tel. 771035.

RAMAT HASHARON, nice vicinity, 4-family cottages, 4 bedrooms, salon, dining area, workroom; parking, yard, 330 sq.m. each. Broker Shevach. Tel. 771035.

Interior Decoration

WALLPAPER, decorative paper, plastic, Japanese straw, tax free for new immigrants. Crown Agency, 20 Rehov Mapu, Tel Aviv. Tel. 246091.

Lessons

FILM-WORKSHOP, study film-making, complete course, call Film-Institute at 53509, or apply at 32 Rehov Ben Yehuda, El Al Bldg., Room 530, Tel Aviv.

Personal

ATTENTION RAY LAW: write Pierre and Connie: 755 York Mills Road, Apartment 1208 Willowdale, Toronto Ontario, Canada.

Purchase-Sale

MUST SELL, lowboy, bookcases, chaise lounge, metal clothes closet, utility cabinet, sewing machine, appliances, pots, pans, dishes, photoelectronic equipment, ¾ or pounds. (Stove and fridge, passport to passport). Warren, 26/6 Rehov Keren Hayesod, Rishon Lezion, evenings.

AMERICAN family is selling new furniture, carpets, Ramat-Ilan, 2 Rehov Keren Hayesod front of Bar-Ilan University.

Situations Vacant

WANTED, experienced dressmaker, full or part-time work, apply in writing stating working history and demands. P.O.B. 6411, Tel Aviv.

WANTED, responsible mature woman to take care of baby, mornings, Rehavia. Tel. 32702.

Situations Wanted

AU PAIR aged 22, looking for position, speaks English, French and German, available immediately, apply P.O.B. 1125, No. 8376.

Vehicles

WANTED Fire Bird, Camero, or Mustang, passport sale, late model, any specs. Ring Tel. 257058, Tel Aviv.

SEMOA 1501 1967 Model, test July, good condition. Tel. 03-636639, 532602.

ANNUAL LICENSING TEST (Bnei Brak), 7 a.m.-6 p.m. Prepurchase vehicle examination. Run-in of vehicles. At the only expert in Israel — M.M.M. Bnei Brak: 780322; Haifa: 721339; Jerusalem: 326852.

PASSPORT TO PASSPORT, Lincoln Continental, latest model 71, automatic, air-conditioned, 5,000 miles, reasonable due departure. Tel. 03-916230 or 03-57418.

FIAT 125, Special, almost new, passport to passport, Ramat Ilan, 2 Rehov Keren Hayesod, front of Bar-Ilan University.

NEW IMMIGRANTS! Special privileges when you buy Audi NSU. Registration started for 1972 model "Or-Haispid," 141 Jabotinsky, Ramat Gan (opposite Police Station). Tel. 726087.

FOR SALE, passport to passport, 1970 Opel GT. Tel. 03-251252, 03-262559.

NOTICES TO THE PUBLIC

MINISTRY OF COMMUNICATIONS

The Ministry of Communications informs the public that from today, the new tariffs on telephone services to Alaska take effect.

Person-to-person call

1. First 3 minutes or part thereof —IL50.40.
2. For every additional minute or part thereof — IL16.80.

ZEISS IKON
AUTHORIZED SERVICE
H.Dagon-Photo Service Ltd.
20 Hess st. Tel-Aviv. Tel. 51459

WANTED
English-Hebrew
SECRETARY
German an asset, full-time employment.
Tel. 37088, 31786, Tel Aviv.

YESTERDAY'S PRESS

U.S. AID

Davar (Histadrut) discusses the U.S. Senate's decision to reject the Administration's foreign aid bill: "This is hopefully not Congress' last word, and it may be assumed that the Administration will yet make an effort to rectify — partially at least — the wrong which could shake U.S. contacts with many friendly countries. However, even if the proponents of continuation of the foreign aid do prevail, under no circumstances must the lesson of the Senate's vote be disregarded. Concurrently with the withdrawal from Vietnam, the Administration seems bent on restriction of foreign commitments following a period of global involvement. Sooner or later, these trends may also affect events in this region, and they obviously contain grave dangers for Israel."

Al Hamishmar (Mapam) writes: "The Senate's decision is no doubt linked with the U.S., recent humiliating defeat over the China issue in the U.N. General Assembly. While President Nixon and the Administration in Washington will presumably make an all-out effort to overcome the Senate's decision, there is no telling what influence the American isolationist trend will have on the international arena. The danger of an imposed settlement in the Middle East now appears more real, and Israel ought to make every effort to reach a partial or overall settlement with its neighbours."

Ha'aretz (non-party), commenting on the joint declaration signed in Paris by Leonid Brezhnev and Georges Pompidou, writes: "The agreement may be opportune for Israel if two conditions are met; that the U.S. would be prepared to give an active reply to the Soviet-French challenge, and that Israel will be clever enough to offer a partnership to the U.S. in crystallizing a policy to counter the Soviet-French-Egyptian axis. If Israel sticks to the formula of 'let us have money and planes' and nothing else, its usefulness will be negligible, even should the U.S. wish to give a fitting reply to the Soviets and the French."

Lod flights

MONDAY

ARRIVALS: El Al 414, from Rome, 0110; Air France 195, from Tokyo, Hongkong, Bangkok, New Delhi and Teheran, 0335; TWA 811, from S.F., Los Angeles, Hongkong, Bangkok and Bombay (0435; El Al 152, from Teheran, 0740; El Al 200, from New York, 1120; El Al 322, from New York, 1120; Alitalia 738, from Rome, 1255; El Al 500, from New York and Montreal, 1340; El Al 800, from New York, Amsterdam and Paris, 1440; TWA 740, from New York and Frankfurt, 1530; El Al 334, from Nicosia, 1610; TWA 840, from Los Angeles, New York, Rome and Athens, 1635; El Al 16, from New York and London, 1710; KLM 825, from Amsterdam and Munich, 1715; TWA 810, from Washington, Boston, Paris and Rome, 1720; BOAC 314, from London and Frankfurt, 1830; Sabena 571, from Brussels and Vienna, 1855; BEA 482, from London, 1910; Swissair 334, from Zurich, 1955; El Al 428, from Paris and Athens, 2055; El Al 420, from Brussels and Zurich, 2105; Air France 128, from Paris and Athens, 2110; El Al 426, from London and Vienna, 2150; El Al 424, from Rome, 2340.

DEPARTURES: TWA 631, to Zurich, Frankfurt, New York and Kansas City, 0300; Air France 195, to Paris, 0435; TWA 821, to Rome, Paris, Boston and Washington, 0600; El Al 321, to Istanbul, 0700; Swissair 331, to Zurich, 0725; TWA 741, to Frankfurt, New York and Los Angeles, 0730; El Al 227, to Geneva, Montreal and New York, 0730; El Al 231, to Paris and New York, 0755; CPA 181, to Rome, Amsterdam and Montreal, 0800; Olympic 302, to Athens, 0800; El Al 429, to Zurich and Brussels, 0820; El Al 427, to Vienna and Paris, 0830; Air France 131, to Rome and Paris, 0840; TWA 841, to Athens, Rome, New York and Los Angeles, 0850; BEA 483, to London, 0930; El Al 425, to London, 0940; Alitalia 739, to Rome, 1345; El Al 223, to Rome and New York, 1400; El Al 423, to Rome, 1630; TWA 810, to Bombay, Bangkok, Hongkong, Los Angeles and S.F., 1820; BOAC 314, to Teheran, 1915.

Emergency Pharmacies

JERUSALEM: Central, Salah Eddin St., 83196; Abromovicz, 21 King George, 224972.
TEL AVIV: Zinger, 21 Nahmani, 634800; Shlomo Hameleh, 78 Shlomo Hameleh, 246931; Zafon, 33 Yehuda Hamaccabi, 443955. **BNEI BRAK and RAMAT GAN:** Hirshbine, 11 Rabbi Akiva, Bnei Brak. **HOLON and BAT YAM:** Sheinin, 68 Sokolow, Holon. **HERZLIYA:** Rahamot, Ramat Hasharon. **NETANYA:** Geva. **HADERA:** Buchner, 62 Weizmann. **HAIFA:** Geula, 87 Herzl, 63311.

EMERGENCY HOSPITALS

JERUSALEM: Shaare Zedek (Internal, Obstetrics); Hadassah (Pediatrics, Surgery, Eyes).

EMERGENCY PHYSICIANS

Call Magen David Adom: Tel. 101.

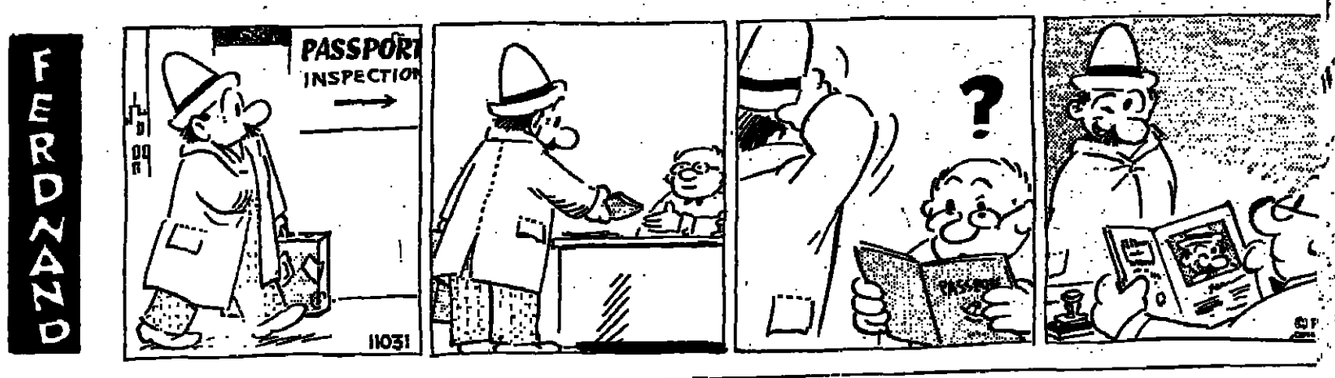

WHAT'S ON

Plant a tree in Israel with your own hands: Free tours for planters to the Hills of Judea leave every Monday and Wednesday from Jerusalem and every Tuesday from Tel Aviv. For details and registration please call Visitors Department, Keren Kayemet Le-Israel (Jewish National Fund), in Jerusalem — Rehov King George, Corner Rehov Keren Kayemet. Tel. 35261; in Tel Aviv — 96 Rehov Hayarkon, opp. Dan Hotel. Tel. 234449.

JERUSALEM

• **Israel Museum:**— Sun., Mon., Wed., Thurs., 10 a.m.-5 p.m.; Tues. Shrine of the Book, 10 a.m.-10 p.m.; Tuesday, Museum, 4 p.m.-10 p.m.; Friday, 10 a.m.-2 p.m.

• **Conducted Tours:**— **HADASSAH TOURS** 1) Morning Tour (except Saturdays and Holidays) of all Hadassah projects in Jerusalem starts at 8.30 a.m. from Strauss Health Centre, 24 Rehov Strauss, IL8.40 or $3 per person towards transportation and refreshments. 2) Medical Centre only, includes visit to Chagall windows, exclusive Audio-Visual Presentation of the "Hadassah Story" at 9.30 a.m., 11 a.m., 12.15 p.m. and 3 p.m., Kennedy Tourist and Information Centre, Medical Centre. No charge. Bus 19 and 27. For further information: Tel. 36333, Jerusalem.

Hebrew University. Conducted tours in and eve of holidays in the Citadel (David's Tower) near Jaffa Gate. 7.30 English, weekdays at 9 and 11 a.m., starting from the lobby of the Administration Building and at 9.30 a.m. from the Truman Research Institute at the Mount Scopus campus.

Boys' Town, Jerusalem (Kiryat Noar) Bayit Vegan, Daily tours (except Shabbat). Tel. 32212.

• **New Israel Films:**— Latest Israel films screened weekdays at 12 noon at Keren Hayesod Hall, Jewish Agency Building, Jerusalem. Admission free.

Jerusalem Biblical Zoo, Schneller Wood, Romema, Tel. 25829. 7.30 a.m.—6.30 p.m. "A Stone in David's Tower" — Sound and Light show in Jerusalem, Text: Yehuda Haezrahi. Directed by Pierre Arnaud and Arnon Adar. Music: Noam Sheriff. Every evening except Friday p.m. in Hebrew; 8.45 p.m. in English; 10 p.m. added show in English on Mon., Tues., Wed., and Sat. evenings; 10 p.m. in French, on Sun. and Thurs. evenings only. Tickets: Jerusalem agencies and Citadel evening box office. Please come dressed warmly.

TEL AVIV

THE TEL AVIV MUSEUM, Sderot Shaul Hamelech: NEW EXHIBITIONS: Post-Cubism, Surrealism and Abstract Art (from the S. and I. Ullman collections, Weizmann Institute, Rehovot and from the Museum collections) — Zacks Hall. Impressionism, Expressionism, and Ecole de Paris (from the Museum Collections) — Jaglom Hall. OTHER EXHIBITIONS: Israeli painting and sculpture — Meyerhoff Hall; Art and Science from the Museum collections — Bert Hall; Films on "Art and Science," at the Molly Kaufman lecture hall 11 a.m. and 6 p.m. Visiting Hours: Sun., Mon., Wed., Thurs., 10-1, 4-8; Tues. 10-1, 4-10, Sat. 7-11 p.m. Free Guided Tours (English) at 11 a.m.

Helena Rubinstein Pavilion, 6 Rehov Tarsat. New Exhibition. Mordechai Levanon, 1901-1968.
Hours: Weekdays: 10. a.m.-1 p.m., 4-7 p.m.; Friday: 10 a.m.-1 p.m.; Saturday: 7-11 p.m.

Museum Ha'Aretz: Ramat Aviv (1) Glass Museum; (2) Kadmon Numismatic Museum; (3) Ceramics Museum; (4) Museum of Ethnography and Folklore; (5) Museum of Science and Technology; (6) Tel Qasile Excavation: Wed.—10 a.m.-8 p.m. Sun., Mon., Tues., Thurs. 10 a.m. — 5 p.m. Fri. 10 a.m. — 1 p.m. Sat. — 10 a.m. — 2 p.m. 28 Rehov Bialik: (7) Museum for the History of Tel Aviv: Thurs. — 9 a.m.-5 p.m. Fri. — 9 a.m.- (8) Alphabet Museum: Sun. through 1 p.m. Sat. — closed. 10 Mifratz Shlomo, Yafo: (9) Museum of Antiquities of Tel Aviv-Yafo: Sun., Mon., Tues. 10 a.m.-5 p.m., Fri. 10 a.m.-1 p.m.-(9) Museum of Antiquities of Tel Aviv-Yafo: Sun., Mon., Tues. 10 a.m. — 2 p.m. Fri. 10 a.m. — 1 p.m.

• **Tel Aviv University:**— Free conducted tours in English of RAMAT AVIV CAMPUS daily (except Saturday). Assembly point at University 10.30 a.m. Public Relations Dept. Transportation by public buses 25, 26, 79, 80. Free transportation — on Mondays and Wednesdays — from hotels: 9.40 a.m. — Tadmor, Sharon, Accadia, Validor, Samuel, Astor, Dan, Park, Deborah, Adiv, 10 a.m. — Sheraton, Hilton, Ramat Aviv, Ami Shalom, Bazel. For further details, Tel. 416111. Public Relations Dept.

Bar-Ilan University: Daily. For free transportation please call Public Relations. Tel. 75103.

Hilton, Tel Aviv: H. Stern's duty-free jewellery, international guarantee. Government approved.

ORT ISRAEL; for visits, please contact: ORT Tel Aviv, Tel. 762291/2; ORT Jerusalem, Tel. 233675; ORT Haifa, Tel. 84027; ORT Netanya, Tel. 22922.

National Religious Women's Organization: Mizrahi and Hapoel Hamizrahi Women in Israel, 166 Ibn Gvirol, Tel Aviv. Call — Tel Aviv, 444151, 788942; Jerusalem, 30620 and 35282.

Moetzet Hapoalot — Pioneer Women: daily tours Sunday through Thursday 9 a.m., from Va'ad Hapoel Bldg., 93 Rehov Arlozorov, Tel Aviv. Reservations. Tel. 261111.

Wize Tourist Club, 108 Rehov Hayarkon, Tel. 232939. 8 a.m.-2 p.m.

Mizrahi Women's Organizations of America and Canada, 16, 18 Rehov Dov Hos, Tel Aviv, call Tel. 220187, 243106; Jerusalem, 22646, 521608, 27456 (answering service); Haifa, 64528; Beersheba, 3171. **Women's League for Israel,** 37 King George, Tel Aviv. Conducted tours of the Homes please call: Tel Aviv — 249139. Jerusalem — 39840. Haifa — 63776. Netanya — 23564.

Restaurant At The Top Beit America, 33 Sderot Shaul Hamelech, Tel. 253033. Business Lunches; private rooms. Open all week, including Saturday for lunch and supper. Parking.

HAIFA

• **Exhibitions:**— **Artists' House,** 24 Sderot U.N.O., one-man show, G. Gonen. Paintings from different periods. Open daily, 10-1, 4-7, except Friday. Saturday, 10-2.

AT "WIZO" BAZAAR Tonight at 7, dinner. For reservations call Tel. 81525, Mt. Carmel, 6 Rehov Zivanit: or Tel. 64795, 8 Rehov Melchett.

REHOVOT

Weizmann Institute of Science, conducted tours, Sun. to Thurs. 11 a.m. and 2.30 p.m.; Fri. 10.30 a.m. only; starting from the lobby of the Charles Clore International House.

CINEMAS

JERUSALEM
(4.00 — 7.00 — 9.00)

ARNON: Chariots of the Gods; **OREN:** The Deserter; **EDEN:** Romance of a Horse Thief; **EDISON:** Jarim Kalan Saadeh; **JERUSALEM:** Riviera Madigan; **HABIRAH:** Jane Eyre; **ORION:** Vanishing Point; **ORNA:** Von Ryan's Express, 4.00, 6.45, 9.00; **RON:** The Baby Maker; **SEMADAR:** The Damned, 7.00, 9.15.

TEL AVIV
(4.30 — 7.15 — 9.30)

ALLENBY: The Villain; **ARMON DAVID:** The Bird With the Crystal Plumage; **BEN YEHUDA:** Fools' Parade; **CHEN:** The Beguiled; **CINERAMA:** Get Carter!, 7.15, 9.30; **EDEN:** Maharajs, 4.00, 7.00, 9.00; **ESTHER:** Violent City; **GAT:** Joe; **GORDON:** Mourir d'aimer; **HOD:** Max et les ferrailleurs; **MAXIM:** When Hell Broke Loose; **MOGRABI:** Queimada; **OPHIR:** Romance of a Horse Thief; **ORION:** The Statue; **PARIS:** Death in Venice; **PEER:** Little Big Man, 7.15, 9.30; **RAMAT AVIV:** Fishke in the Army, 7.15, 9.30; **SHDEROTH:** Easy Rider; **STUDIO:** McCabe and Mrs. Miller; **TCHELET:** M.A.S.H., 5.00, 7.30, 9.30; **TEL AVIV:** Gimme Shelter; **ZAFON:** Sweet Confession; **ZAMIR:** Flare Up, 5.30, 7.30, 9.30.

PETAH TIKVA

SHALOM: When Hell Broke Loose, 3.30, 7.00, 9.15.

RAMAT GAN
(7.15 — 9.30)

ARMON: Pursuit of Happiness; **HADAR:** Mourir d'aimer; **OASIS:** The Bostaliks, 4.00, 7.15, 9.30; **ORDEA:** Taking Off; **RAMA:** Hell Commandoes; **RAMAT GAN:** Summer of '42.

HAIFA

AMPHITHEATRE: The Bird With the Crystal Plumage; **ARMON:** Taking Off; **ATZMON:** Violent City; **BEIT ROTHSCHILD:** Satyricon; **CHEN:** Hornet's Nest; **MAY:** And Soon the Darkness; **MIRON:** This Man Can't Die; **MORIAH:** Le conde; **ORAH:** Making It; **ORION:** A Sword for Brando; **ORLY:** Les novices; **PEER:** Doctors' Wives; **RON:** Little Big Man; **SHAVIT:** Ryan's Daughter, 5.00, 8.30.

CINERAMA
TEL AVIV
Israel Premiere
7.15, 9.30
MICHAEL CAINE

"Get Carter"
M.G.M. in colour

ON THE AIR

FIRST PROGRAMME
256, 340.5 and 221 M.

NEWS: 12.00, 2.00, 3.00, 4.00, 5.00, 6.00, 7.00, 8.00, 10.00, 11.00 and 12.00 p.m.

SECOND PROGRAMME
457 and 423 M.

News: 6.50, 7.00, 8.00, 9.00, 10.00, 11.00 and 12.00, a.m.; 1.00, 2.00, 3.00, 4.00, 5.00, 6.00, 9.00, 10.00, 11.00 and 12.00 p.m., 1.00 p.m.

FIRST PROGRAMME

11.13 a.m. Opening. 11.16 Programme for Schools. 11.36 Song and Melody. 12.15 Programmes for Schools. 12.35 Close Down.

1.58 p.m. Opening. 2.10 Mother and Child. 3.05 "Orchestras and their Conductors" — New York Philharmonic Orchestra conducted by Leonard Bernstein. Bartok: Piano Concerto No. 3 (Soloist: Philippe Entremont); Sibelius: Symphony No. 7 in C major, op. 105. 4.04 "The Story behind the Music": — a programme produced by David Chen. 4.40 Lesson in Arabic. 4.55 Book Review. 5.04 Announcements. 5.05 Music to relax by — Mozart: Violin Concerto No. 5 in A-major, K. 219 (Turkish") (Nathan Milstein with the "Philharmonia" Orchestra); Mendelssohn: Music for "A Midsummernight's Dream" (The Vienna Opera Orchestra conducted by Eduard van Remoorter). 5.55 Announcements. 6.07 On Yeshivot 6.55 For the Farmer — Daily News Service. 7.05 "This Day" — People and Events in the News. 7.30 "A Bit of Music." 7.50 Bible Reading: Shoftim, chaps. 19 & 20. 8.09 Announcements. 8.10 "Round Table." 10.04 Announcements 10.05 "Listen Properly" — following "The Mad King" by P. Maxwell Davies, with the conductor Zubin Mehta and members of the Israeli Philharmonic Orchestra at a rehearsal to the first concert of the series "Musica Viva" arranged with the participation of the I.B.A. — a programme produced by Edna Anati. 11.05 The violinist Zvi Zeitlin plays and explains the Violin Concerto by Arnold Shoenberg, with the Israel Philharmonic Orchestra conducted by Zubin Mehta. 12.05 a.m. Close Down.

SECOND PROGRAMME

6.00 a.m. Religious Service. 6.10 Exercises. 6.20 Musical Clock. 7.05 Press Review. 7.15 Hebrew Songs. 7.55 "Green Light." 8.10 "Good Morning." 8.35 "From A to Z." 9.05 "Good Morning" (cont.). 9.49 The Small Ad Corner. 10.05 Housewife's Corner. 12.07 Programme for the Worker and the Employer. 12.30 "At Midday" — News and Music. 2.03 Press Review. 2.10 Where to Go. 2.35 This is Rivka Michaeli. 2.30 "On One Foot." 3.35 This is Rivka Michaeli (cont.). 4.07 Hit Parade for Old Songs. 4.30 Quiz by B. Rosen 4.35 Hit Parade (cont.) 5.04 The Record Library at your disposal. 6.07 Mixed Notes. 6.40 Sport. 6.49 The Small Ad Corner. 6.59 Close Down.

9.05 p.m. "Approved Games." 9.54 Light Music. 10.04 "Bon Voyage" — a drivers' radio game. 10.54 Light Music. 11.05 "Till Midnight" — with Amos Ettinger. 12.05 Jazz. 1.05 a.m. Close down.

IMMIGRANTS' HOUR

7.00 p.m. News in Easy Hebrew: "Without Zionism." 7.30 Yiddish. 8.00 Ladino. 8.15 Mograbi. 8.30 Rumanian. 8.45 Russian. 9.00 Close Down.

FOURTH PROGRAMME
467, 443 and 292 M.

News in English: 7.00 a.m., 1.30 and 8.30 p.m. News in French: 7.15 a.m 2.00 and 8.45 p.m.

ISRAEL TELEVISION SERVICE. Instructional: 8.30 English 5—Lesson 9. 9.10 English 6—Alice's Cousin. 10. Biology 9. 10.25 Arithmetic 6. 11. Biology 9. 11.25 Arithmetic. 11.00 Biology 9. 11.25 Arithmetic 12.00 Biology 10. 12.30 Physics 1.35 Technology 9. 4.30 English 5 The Mistake. 4.50 Biology 9. 5. English 5 — Lesson 6. 5.34 Che for Beginners. 5.58 Les Femmes Connaissent La Mécanique.

Arabic Programme: 6.00 p.m. C science, technology and medicine. 6. Messages to relatives and friend 7.00 News. 7.15 Sports.

Hebrew Programme: 6.00 p. Lassie. 6.35 The Magic Carousel. 7. Les Contes de Guy de Maupassa 8.00 Mabat. 8.00 Welcome — select excerpts. 9.00 "Kla'im" — art a culture magazine. 10.30 News.

Arabic Programme: 5.58-7.00 a.m., 7. 9.00 a.m., 10.58 a.m.-1.30 p.m. 2.30- p.m.; 9.00 p.m.-12.15 a.m.

ENGLISH PROGRAMMES
467, 292, 443, 42 M.
(757, 1025, 677, 1189 kHz)

7.00 a.m. News and Israel Press view. 1.30 p.m. Jerusalem Calling News and Sound Pictures of Life Israel. 8.30 Newsdesk — News Newsreel.

English broadcasts from Jerusalem Europe and United Kingdom:
2045 — 2100 GMT
31.17 M., 9625 kHz
2115 — 2130 GMT
33.3 M., 9009 kHz

To Africa:
2045 — 2100 GMT
33.3 M., 9009 kHz

ARMY PROGRAMME
216, 225 and 235 M.

11.00 a.m. Request Programme. 1 From the British Hit Parade. 11 Noontime Guest. 12.00 News. 12.05 L quests (cont.). 12.10 "On a Small Fla — Talk by Yosef Lapid. 12.60 A M ment's Query. 12.35 Requests (cont. 1.00 News. 1.05 Hebrew Songs — requ programme. 1.30 "How to get along Arabic." 1.35 Requests (cont.). 1.55 A nouncements for Soldiers. 2.00 Nev 2.05 Personal Announcemets. 2.10 Clo Down.

2.57 p.m. Opening Announcements. 3 News. 3.05 "Please Call" — with Shmi Shai. 4.00 News. 4.05 "Please Ca (cont.). 4.50 Stories of the 19 Century. 5.00 News. 5.05 Requests. 5 Zahal's Diary. 6.00 News. 6. Tonight — Studio No. 2 — with Dan Bloch. 7.00 News. 7.05 Foreign Hit P rade. 8.00 News. 8.05 Hit Parade (cont 9.00 News. 9.05 With Uri Zohar (repea 10.00 News. 10.05 Yes, no — with Edi Shavit. 11.00 News. 11.05 Tonight's Di cussion Subject. 12.00 News. 12.05 Clo Down.

VOICE OF AMERICA
338 M. (Medium Wave)

5.00 a.m. The Breakfast Show (New Music, Topical Reports and Featurel 9.00 News and Topical Reports. 9 Special English Feature.

4.00 p.m. News in Special Englis 4.15 Special English Feature. 4.30 T NOW Sound. 5.00 Report to South Asi 6.00 News in Special English. 6.15 S cial English Feature. 11.00 Report to Middle East, Africa and Europe. News in Special English. 12.15 Sp English Feature. 12.60 Music USA (R 1.15 Music U.S.A. (Jazz). 2.00 C Down.

JERUSALEM CALLING
292, 407 and 443 Metres
(677, 727 and 1025 kHz.)
1.30-2 p.m.
English Programme

The Israel National Opera
1 Allenby Road, Tel Aviv
Tel. 57228
Tonight, November 1
L'ELISIR D'AMORE

EXPERIENCED GENERAL MAID

required to live in, Herzliya Pituah.

First-class references essential.

Please apply 932086 after 6.00 p.m.

WANTED
experienced
Assistant to Chief Accountant
(male or female)
for split shift.
Please apply, enclosing personal details, to P.O.B. 9635, Haifa.

VILLA FOR SALE DANYA
4 rooms, close to main road.
Lovely views, garden, many cupboards, underfloor heating, early occupancy.
RICHMAN & RICHMAN M.A.L.D.A.N. F.I.A.B.C.I.
ESTATES & PROPERTY AGENTS
3 SEA ROAD, HAIFA, Tel. 84444
3 Rehov SHA'AR HAGAI, NETANYA, Tel. 22651

MANAGERIAL POSITION
in Jerusalem
for
ELECTRONICS ENGINEER
Apply: Teletron Ltd., 14 Rehov Shamai, P.O.B. 366, Tel.: 226979, 231534

JOIN US ANY DAY THIS WEEK FOR A CUP OF COFFEE IN OUR
New Netanya Office
3 Rehov Weizmann (near Hamashbir)
Tel. 28542 — daily 4 to 7 p.m.
MURRAY S. GREENFIELD LTD.
Duty-Free Shopping • Real Estate • Insurance
106 Rehov Hayarkon (opp. Dan Hotel), Tel Aviv
Tel. 232221, daily 10 a.m. to 7 p.m.

MILES LABORATORIES ISRAEL LTD.
REQUIRES
MANAGER OF THE PRODUCT DEVELOPMENT DIVISION
Qualifications:
- Academic education in one of the following fields: Chemistry, Biology, Pharmacy (preferably also with commercial education).
- At least 5 years' experience in Product Development.
- Perfect English essential.
- Commercial experience desirable.

Candidates should apply in writing, enclosing curriculum vitae, to P.O.B. 288, Haifa, for "Development Manager."
— Discretion assured —

Business as usual !
We announce to all our customers that we have
moved to
52 Sderot Hen, Tel Aviv
Tel. 266831
MORIAH TOURS
TRAVEL AND TOURIST SERVICE LTD.

MOSHE WALIN PRESENTS SHORTLY
"CHADASHOT LI — LA — LO"
The Theatre for Humour and Satire • Director: RAFAEL KLATSCHKIN

SEE A PLAY IN HEBREW AND ALL YOU HAVE TO UNDERSTAND IS ENGLISH
SIMULTANEOUS TRANSLATION OF PLAYS BY SPECIALLY TRAINED ACTORS
SPEAKING TO YOU THROUGH A POCKET SIZE PERSONAL ELECTRONIC DEVICE
THE CAMERI THEATRE
MEDEA
Tuesday, November 2, 8.30; Thursday, November 11, 8.30; Tuesday, November 23, 8.30.
Tickets at hotels and the theatre box office
Earphone Rental desk in the foyer of the theatre on the evening of performance.

CITRUS MARKETING BOARD OF ISRAEL
requires urgently
ENGLISH TYPIST
(shorthand — telex operator desirable)
working hours: 11.00 a.m. — 6.00 p.m.
or 12.00 noon — 7.00 p.m.
also required ENGLISH TYPIST
working hours: 8.00 a.m. — 4.30 p.m.
Please apply Tel. 03-440411 extension 200

Z.O.A. HOUSE

Tuesday
November 2
In cooperation with Tel Aviv Municipality
DRAWING CLUB
5.00 — Beginners
7.00 — Advanced
★ ★ ★
At 8 p.m.
PHOTOGRAPHY CLUB
Same Day at 8.30 p.m.
WRITERS' WORKSHOP (English)

Wednesday
November 3, 6 p.m.
In cooperation with Tel Aviv Municipality, WIZO and Absorption Ministry
GOLDEN CLUB
Talk and Film on the activities of the Knesset (in Basic Hebrew)
★ ★ ★
At 7 p.m.
In cooperation with Commercial and Industrial Club
BIBLE CIRCLE (Hebrew)

Thursday
November 4, 5 p.m.
In cooperation with Tel Aviv Municipality
BRIDGE COURSE
★ ★ ★
At 8 p.m.
In cooperation with Tel Aviv Municipality
BIBLE RESEARCH
Mr. M. GARCIEL of Bar-Ilan University will lecture in HEBREW on: "The Story of David and Bat

Sapir proposes 7-8% net wage increase

More than economy can bear'

usalem Post Economic Correspondent

Abolition of the four per cent vings Loan imposed on wages — s is what Finance Minister Pin- s Sapir is offering the workers, exchange for a zero wage rise nand when collective agreements me up for renewal at the end of s year.

Under Mr. Sapir's plan, the only ner increase in pay cheques would me from the Cost-of-Living al- wance due in January, based ex- ctedly on a price rise of eight r cent. This includes the price gh given so far by the August valuation, amounting to about 1.5 r cent. Informed sources say Mr. pir will let that be included in allowance, too (though he has d he will contest it) — provided wage proposal is accepted whole.

An eight per cent C-o-L allowance uld come to a maximum of IL56 month (eight per cent of the 00 basic pay, this being the ceil-). The maximum sum is payable gross salaries (basic pay plus C-o-L allowance) of IL1,030. It ounts to 3.5 per cent of that nge, and less on higher wages. the allowance is tax exempt, s equivalent to a bigger increase gross wages. On the other hand, Savings Loan is tax deductible, abolishing it will actually in- ase net wages by less than four cent.

et salary increase under Mr. Sa- s plan would come, on the ave- e, to seven or eight per cent, ch is avowedly more than the nomy can bear, Treasury experts . Allowance must be made for uilt-in price rise of four to five cent a year, reducing the no- al wage increase (with the ad- on of the wage creep) to four ive per cent in real terms. "The nomy cannot possibly afford more many case," a senior official told Jerusalem Post last night. "A er wage rise than that could be offset by price inflation."

alks between Government, em- ers and labour about overall e policy are only at their very imings. A problem likely to crop before long concerns the profes- als, who have been complaining some time that their salary dif- ntial with other wage sectors declined by 17 per cent. A com- tee appointed to examine this n is due, after long delibe- ons, to present its report shortly Mr. Sapir and to the head of Histadrut's Trade Union Depart- t.

he committee's view is that the essionals have chosen dates for comparison convenient to themselves — from April, 1966 (after other sectors got a wage increase), to March, 1970 (before the professionals got theirs). Even so, the differential has narrowed not by 17 per cent, but by 8-10 per cent, they say.

The proper dates, according to the committee, are from March, 1964 (before the 1964/65 agreement that widened the professionals' differential as against administrative personnel in the civil service), and April, 1971 (after the teachers got their latest boost). Between these two dates differentials did not narrow at all; if anything they widened by a few percentage points.

The professionals are unlikely to take this interpretation lying down, and arguments over "the differential" are certain to play a part in the collective bargaining that lies ahead.

Egypt issuing *laisser passer* papers to Gazans

Jerusalem Post Reporter

GAZA. — Egyptian consulates in European countries have now begun issuing *laissez passer* documents to Gaza Strip residents, for the first time since the Six Day War. This was reported here by Gazans returning recently from abroad.

This is seen here as an Egyptian attempt to re-establish their political claim to the Gaza Strip. Since 1967, the Egyptians had refused to extend consular services to Gaza Strip residents (while, at the same time, refusing, as did all other Arab countries, to recognize Israeli *laissez passer* papers).

Thus, only a relatively small number of Gazans, who possessed foreign Arab passports, were able to travel to Europe on their Israeli travel documents and continue from there on their Arab passports.

Bid to request amnesty for Gaza doctor

GAZA. — Local residents are collecting signatures for a petition calling on the Military Governor of the Gaza Strip and Northern Sinai, Tat-Aluf Yitzhak Pundak, to amnesty Dr. Mohammed Musmar, sentenced last month to five years' imprisonment by a military court here.

The 33-year-old Musmar, of the Nasser Hospital here, was convicted of serving as go-between the various terrorist organizations.

Two character witnesses had stated in the trial that Musmar was a "pure idealist whose only aim in life was to heal the sick."

There is a precedent for such an amnesty: three years ago, the then Military Governor, Tat-Aluf Mordechai Gur, amnestied two girls serving three-year sentences for terrorist activities.

Industry calls for end to price control

Jerusalem Post Reporter

TEL AVIV. — The Manufacturers Association demands the abolition of price controls, "which stifle development and investments" — according to a resolution taken yesterday by the Executive Committee of the Association.

The Committee, which discussed the refusal of the Minister of Finance to change the terms of reference of the National Prices Committee, also stated that industry was unable to absorb any increase in wages not commensurate with an increase in output.

A delegation of the Association, led by President Mark Mosevics, last week called on the Minister of Finance, asking him to reconsider the criteria for price raises (which do not at present take into consideration the higher cost of financing), the increase of prices of raw material on the world markets and the changes in European currencies. Mr. Sapir, however, refused to accede to the demand, reportedly asserting that the manufacturers still have high enough incomes. The manufacturers claim that the profitability in industry is on the decline and has reached a dangerous low.

Black 'Hebrews' case under review by Burg

HERBERT BEN-ADI
Jerusalem Post Reporter

BEERSHEBA. — The case of the "Black Hebrews" of Dimona is being dealt with personally by Interior Minister Yosef Burg, and a decision can be expected within a few weeks, reliable sources here yesterday told *The Jerusalem Post*.

(The "Hebrews" have been complaining because they are refused immigrants' visas and rights, since they are not recognized as Jews under the Law of Return.)

Meanwhile, it is learned that one family from Dimona has rented an apartment in the Daled Quarter here. An official at the Wolfson Yeshiva here yesterday confirmed that the school had granted the *family permission to use the school's* basketball court when it is not being used by students.

Batsheva dancers off to Europe

By DORA SOWDEN
Jerusalem Post Reporter

The Batsheva Dance Company leaves on Thursday for a three-and-a-half-week tour of Europe, including a week at the Paris Festival. This year, five companies have been invited to the Festival. The Swedish Royal Ballet has already begun its week there.

The Paris Festival is in a sense competitive, for "gold stars" are awarded for the best choreography, decor, leading dancers (male and female) and the best company as a whole.

With their director Brian Macdonald, the Batsheva Company will travel to Belgium, Holland and Luxembourg, giving 19 performances of seven ballets. One of the ballets is by an Israel choreographer — "Transition" by Mirali Sharon. The others include "Martha's Vineyard" (Brian Macdonald), "Cave of the Heart" (Martha Graham), "Percussion Concerto" (Norman Morrice) and "Ebony Concerto" (John Cranko).

In Utrecht (Holland) the company will give one performance of Cranko's new ballet "Song of My People—Forest people—Sea" to test whether the Hebrew poetry (which provides most of the "music") gets across outside Israel.

When the company returns, Brian Macdonald will launch a "Choreographic Workshop." Israel choreographers have been invited to use the dancers and lights to create new works. "If the results turn out to be strong and good, they will go into the permanent repertory," he explained.

He also said that so many Israel dancers want to come back from abroad to join the Batsheva company that there is now a waiting list.

At home, the Bat-Dor Dance Company will perform two premieres on Thursday, November 4, with guest dancer-choreographer Paul Sanasardo. One of the works, a trio, is called "Metalica." The other has not yet been named.

Ashdod pollution said 'way above permissible level'

Jerusalem Post Reporter

ASHDOD. — Pollution ratings in this town are way above the permissible, but the Municipality carries on issuing permits for the construction of more industrial plants regardless. This was the gist of the complaint by Mairaz — the Public Council for the Prevention of Pollution — as communicated to the press yesterday.

The Mairaz spokesmen claim that the big polluters in Ashdod are the port with its phosphate loading plant, Electric Company generators and power stations and chemical and industrial plants.

In reaction to the press conference, the Ashdod Municipality stated last night that a special committee, which had been set up jointly by the Municipality and the Ministry of Health, has already completed a pollution survey and that its recommendations would be carried out before new projects are started.

A NEW WING for 30 additional children was opened yesterday at the Wizo Day Creche in Nahariya. It bears the name of Madame Marcelle Brunschwig, of Geneva. The ceremony took place in the presence of the family, the Mayor of Nahariya, a representative of the Swiss Embassy and Mrs. Aya Dinstein, chairman of the World Wizo Executive.

'You know everything anyway...'

Terrorist ring suspects cooperate with police

Jerusalem Post Reporter

AFULA. — The suspected head of the terrorist network uncovered last week, Mahmoud Shamout, 32, and his wife Zakiyeh, 25, early yesterday morning reconstructed for police cameramen three sabotage acts they admitted carrying out two years ago. The film is to be used in evidence when they are brought to trial.

Zakiyeh Shamout arrived at the vegetable market, scene of the first reconstruction, in a police van. The pregnant mother of four stepped out holding a blue basket and pointed at the spot where she allegedly placed a basket containing five kgs. of TNT underneath a parked truck on October 6, 1969. The charge blew up, killing an 80-year-old vendor, Victor Guiti, and injuring 23 persons.

Mrs. Shamout appeared quite pleased with herself, smiled at the cameras, and recounted her alleged terrorist deed in a matter-of-fact voice.

A little later her husband, tall, youthful-looking Mahmoud Shamout, was brought in another police van to Sulam village. He pointed out a hay loft in which he said he had hid the TNT which he had brought from Syria. One charge was laid on the Chimavir airstrip in Afula on July 27, 1969, and another near the Immigrants' Absorption Centre in the Givat Hamoreh quarter of Afula on October 10, 1969. Both charges caused damage but no casualties.

The mukhtar of Sulam village told the press yesterday that the villagers had suspected Shamout and had informed the police but that no notice had been taken of their warnings. He demanded that the Shamout house be demolished by the authorities.

The police have meanwhile arrested Mrs. Shamout's sister, Hikmiya, 18, who was married a fortnight ago She is the fourth member of the family to be arrested. The others are Zakiyeh's mother and father.

It was learned that all the suspects are cooperating with the police. "You know everything anyway, and there's no point in trying to hide anything," Shamout explained during yesterday's reconstruction. The investigation is continuing and more arrests are expected.

Zanbar takes over at Bank of Israel today

Jerusalem Post Economic Reporter

Mr. Moshe Zanbar (formerly Sandberg) takes over the reins this morning as Governor of the Bank of Israel.

Mr. David Horowitz, the outgoing Governor, was nominated yesterday by the Cabinet to succeed Mr. Yehuda Horin as Chairman of the Council and the Advisory Committee of the Bank.

Born in Hungary in 1926, Mr. Zanbar was imprisoned during World War II in a Nazi labour camp. He immigrated in 1948 and fought in the War of Independence, when he was wounded at the Battle of Latrun.

He studied economics at the Hebrew University, and entered public service in the field of economic research. Mr. Zanbar rose rapidly to head the Treasury's Budget Division in 1964, and left the Government in 1968 to become deputy chairman of the Industrial Development Bank (and chairman in 1970).

He came back as Acting Deputy Minister of Commerce and Industry last year.

Mr. Zanbar has been Mr. Sapir's chief economic adviser since 1963 and has played a prominent part in thinking up the various phases of economic policy. Among his unofficial activities, he is chairman of the Habimah National Theatre.

Mr. Horowitz will now head a 15-member council and the seven-member Advisory Committee. All the members are public figures connected with economic affairs. The Advisory Committee meets twice a month, and the Governor is required by statute to hear its advice before deciding on policy over a number of listed subjects.

MOSHE ZANBAR

SINCE 1965

Mr. Horin has headed the Council and the Committee since 1965. He was chairman of Yakhin, the Histadrut's agricultural company, for 40 years.

Prime Minister Golda Meir and Finance Minister Pinhas Sapir paid tribute to Mr. Horowitz and his successor and to Mr. Horin. Mrs. Meir recalled the days when David Horowitz was a young student in Vienna, and sold newspapers to earn his keep. Since then he has risen to the top positions in the Israel economy, she said.

Zanbar: Don't increase defence budget

Jerusalem Post Reporter

Next year's defence budget should be no greater than the current year's appropriation, the incoming Governor of the Bank of Israel, Mr. Moshe Zanbar, stated at a symposium held yesterday in Tel Aviv in honour of the 50th anniversary of the Engineers and Architects Association. He urged that military industries also produce for the civilian market, to facilitate their adaptation when peace arrives.

Showing the problems of adaptation that lie ahead, Mr. Zanbar said *the economy will need IL13 billion* in industrial investment in the next decade. The figure will be IL18 billion if immigration is substantially heavier than predicted, and IL25 billion if on top of that the war situation ends.

The number of industrial workers must increase from 300,000 at present to 415,000 by 1980 — and to half a million if peace supervenes, he said.

B.-G.'s birthday observed in Capital today

Jerusalem Post Reporter

Citizens and children of Jerusalem will today celebrate the 85th birthday of David Ben-Gurion with festive ceremonies and large receptions. These will be concluded in the evening by a festive assembly in the Jerusalem Theatre in the presence of President Shazar and Premier Golda Meir.

The festivities will begin at 12.30, when Mr. Ben-Gurion is due to arrive at Bar Kochba Square, where he will be received by Mayor Teddy Kollek and other municipal leaders and officials. Afterwards, he will cross from the Square to the Municipality on Jaffa Road.

At the Municipality reception, announcement will be made of a new, IL2.5m. fund, to be named in memory of Paula Ben-Gurion, for the encouragement of research in Jewish studies. The fund was made possible by a contribution from the Federman family.

THE BROADCASTING Authority, as of today, will broadcast most operatic performances in FM stereo (multiplex). The broadcasts will include locally produced works.

Israelis brought up abroad should get 'visit' permits before coming here—AACI

By MACABEE DEAN
Jerusalem Post Reporter

TEL AVIV. — Native-born Israelis who left the country before the age of 14 should obtain written permission from Israel consulates abroad to visit Israel, if they are of draft age — even if they are now citizens of a different country. Otherwise they will run into difficulties in leaving Israel after their visit. This was stated yesterday by Mr. Moshe Goldberg, executive director of the Association of Americans and Canadians in Israel.

Recently, two such youngsters who had American passports, but who are considered by the Israeli authorities as Israeli citizens, were pulled off their group flights at the last moment when they were about to leave. The Ministry of Interior spokesman, asked what happened to the boys, refused to comment on the case. The U.S. Embassy spokesman said that the "Embassy is not releasing any information on such cases; however, the Embassy, if appealed to, handles each case on an individual basis."

Mr. Goldberg pointed out that if youngsters of draft age applied at an Israel consulate abroad, they were generally given permission to stay in Israel as "visitors" for a maximum of one year. If they failed to obtain such permission, they were liable to be picked up while in Israel by the border police and sent to the Ministry of Interior to clear up their status. The Ministry in turn sends them to the recruitment office for permission to leave Israel on their American passports.

Mr. Goldberg said that the main problem was not this type of case, but that of youngsters who hold dual citizenship (because they were born in Israel or were formerly Israeli residents, or were born to Israelis abroad), and come for a visit of one year "and decide to stay."

Under present regulations, these "immigrants" have one year in which to utilize their immigrants' rights. However, it takes many of them a year to make up their mind; then they go off to the army and, when they are discharged, they can no longer take advantage of the benefits granted to newcomers.

If, however, the youngsters join the army immediately they can take advantage of their immigrant rights for three years after their release.

Four remanded

Huge diamond robbery could be 'inside job'

Jerusalem Post Reporter

RAMAT GAN. — Police are investigating the possibility that yesterday morning's diamond hold-up — in which four armed and masked men made off with diamonds valued at "several hundred thousand pounds" — was an "inside job." "Itim" reported last night that police have arrested four suspects — all aged 20 — in connection with the theft.

The apparent familiarity with the polishing plant, and the fact that they entered the building through a third-floor window which had been left open, strengthens this supposition, it was learned last night.

Early yesterday morning four men, wearing stockings over their faces and armed with one Uzi and several pistols, drove up to the Ora diamond polishing plant in Rehov Tuval, a short distance from the Diamond Exchange. They were driving a stolen Willys station wagon, No. 116-473. The car was later found abandoned near the Bar Yehuda bridge in North Tel Aviv.

One of the robbers remained in the car while the other three climbed up to the roof of the building, and then entered through the open window. At about 7.25 a.m., Mr. Avraham Dunias, a foreman, accompanied by Mr. Mordechai Noam, one of the owners, and several workers, entered the plant.

The three hold-up men ordered them, at pistol point, to lie down on the floor. They then ordered Mr. Noam to turn off the alarm system and open one of the two safes which contained small stones. One of the thieves scooped them into an army rucksack. The robbers then ordered the second safe to be opened, but by this time more and more workers were arriving; and one of the hold-up men, who evidently was the leader, called off the operation.

After threatening the men lying on the floor if they got up, the thieves made their way swiftly down the steps to the courtyard. They threatened to shoot any workers who stood in their way, witnesses told the police.

They leaped into the waiting station wagon, which left, according to eyewitnesses, at "an unbelievable speed." Several minutes later, police arrived.

Although road blocks were thrown up around the entire area, the robbers managed to escape, probably in another stolen car which was waiting for them at the spot where they abandoned the first one.

Mr. Noam stated yesterday that he and his workers were now assessing the value of the diamonds stolen.

Dial for Zip code numbers in 3 big cities

The Ministry of Communications has set up 'Mikud' (Zip code) telephone information centres in Haifa and Jerusalem. The service will provide, free of charge, information on all Zip code numbers for addresses throught the country.

Service numbers in Jerusalem are: 532111 and 532112. In Haifa, 42771.

The service will go into operation this morning. Previously, it operated only in Tel Aviv.

Nov. 9 declared 'Mamzer Day'

TEL AVIV. — The Public Council for Civil Marriage has declared November 9 "Mamzer Day." On that date representatives from the Council will converge on the Knesset and present a petition demanding an end to "religious bigotry" on all questions of marriage.

At a press conference at Beit Sokolow here yesterday the chairman of the Council, Mr. Peretz Ophir, said the Council had been set up soon after the *mamzerim* (bastard) issue earlier this year, and that thus far hundreds of Israelis — including Shulamit Aloni, a former M.K., and Hanna Marron — have joined. He added that the Council, which is a non-partisan body, works in conjunction with the League against Religious Coercion. *(Itim)*

Israeli economist to assist at Zambia Bank

Mr. Aharon Gilshon, chief economist with the Bank of Israel's Research Department, has been appointed deputy to the Governor of the Central Bank of Zambia. Mr. Gilshon, who will take up his duties in December, was appointed to the post by the International Monetary Fund, and will stay in Zambia for one year.

12 GERMAN journalists arrived here on Saturday as guests of the Tourism Ministry. They will meet with officials of the Foreign Ministry and the Ministry of Tourism during their stay.

TEL AVIV STOCKS

Stock prices start down

Jerusalem Post Financial Reporter

TEL AVIV. — Prices began to fall on the stock market yesterday, and the downward trend continued in the variables. For example, Africa-Israel IL10 (12,500) lost only 0.5 in the opening round to stand at 163; but, in the variables, it dropped to 162.5, 162, 161.5, 161, and finally to 160. LL.D.C. bearer (14,000) fell by 1.5 in the opening round to 125.5, but in the variables fell to 123. Ata "C" (12,000) lost 1.5 to 115.5 in the opening round; in the variables it fell to 113.

One of the biggest drops was that of Gus-Tassiyot (which at the end of last week announced it was waiving its dividend). An offer of 57,400 forced the price down by 4.5 to 76.

Other stocks fell as follows: Lapidot bearer (200 only), by 7.0 to 143; Central Trade (11,200), by 3.0, to 140 (in the variables it fell to 138); Cold Storage (514 only), by 3.0, to 203; Ta'al (1,000), by 5.0, to 115.

The following rose: Dubek (11,000), by 5.0, to 184.5; Nehushtan (2,700), by 5.0; Eilern investment (10,000), by 1.0, to 135; and Bank Leumi investment (39,400), by 0.5, to 185.5 (but in the variables it fell to 184.5, under the opening price).

The general index of share prices fell by 0.23 per cent to stand at 156.00.

The turnover in stocks was IL863,100; of this, IL161,300 was in the variables. The turnover in bonds was IL2,020,100. Both dollar- and index-linked bonds rose. There was no trading in the investment dollar.

In Lilienblum Street, the black market dollar was IL4.31-32 (buyers), and the DM was IL1.28.

	28.10.71	31.10.71
LINKED TO THE DOLLAR		
5% Dead Sea Junior	195.3	196.7
5% Electric Corp. Tranche A	125	125
6% Electric Corp. Tranche B	124.3	126.1
LINKED to the C.o.L. INDEX (Capital and Investment)		
Mivve Kitta 1965	162.6	163.2
Bitahon 1968	129.5	129.7
Bitahon 1969	120.9	121.8
SHARES		
Electric Corp. — O.	56.5	56
Union Bank of Israel — O.	135.6	136
Otzar Hit. Hayehudim — O.S.	197	197
I.D.B. Co. — O.	146.6	147
Gen. Mortgage Bank — O.	151.5	151.5
Pal.-British Bank — O.	145.6	146.5
Israel Discount Bank — "A" O.	282.5	284.5
Mizrachi Bank Ltd. — O.	137	137
Carmel Mort. & In. Bk. — "O"	115.5	116
Bank Leumi — "A" O.S.	242.5	242.5
Mg. & In. Bk. for Bldg.—"D" O.	108.5	108.5
Bank Hapoalim — 10% P.O.	201.5	201.5
Industrial Dev. Bk. — 8% P.O.	87	86
Develop. & Mortg. Bank — O.T.	193	191
Housing Mortg. Bank — O.	144.6	144.5
3 U.S.-Rassco — O.	80.5	76
Israel Cent. Tr. & Inv.	143	140
Hasneh Insurance Co. — O.	122	122
Wolfson, Clore, Mayer—O. IL1	107.5	111.5
Wolfson, Clore, Mayer—O. IL10	65	64.5
Tefahot Isr. Mor. Bank 8% P.O.	175	175.5
Tefahot Is. Mortg. Bank — O.	171	170
Sahar — "C" O.	100.5	101
Azorim — O.	90.5	90
Africa-Pal. Investment—O. IL10	161.5	163
Israel Land Dev. Co. — O.R.	126	125
Isr. Land Dev. Co. — 60/61 O.T.	125	125.5
I.C.F. Israel Citrus Plant—O	60	60
Property & Build. Corp. — O.	136.5	136.5
Mehadrin	154	154
Pri Or Ltd.	139.5	139.5
Anglo-Israel Investors — O.	97.5	97.5
Rassco — 8% P.O.T.	58	58
Rassco — O.	41	40.5
Isras	74	74
Neot Aviv — O.	45	45.5
Alliance — B.T.	646	646
"Elco" Isr.El.-Mech. In.—O.T.	92.5	92
"Argaman" — 8% P.O.T.	190	190
"Ata" — "C" O.	116	116
Motor House — O.	53.5	53
Dubek — 8% P.O.T.	179.5	184.5
Cold Stor. & Supp. Co.—O. IL10	106	106
Elect. Wire & Cable Co. — O.	133	133
Solel Boneh — 10% "A" P.O.	124	125
Lightcrage Supply Co. — O.	75.5	75
Chemicals & Phosphates — O.	58	58.5
Lewin Epstein — 8% P.O.T.	64	65
Moller Textile — O.	124.5	124.5
Nechushtan — 8% P.O.T.	149.5	154.5
Tera — O.T.	772	772
Phoenecia — 8% P.O.T.	68.5	67
Paper Mills — O	133	133
Assis "B" — O.	172	172
Shemen 8% — P.O.T.	76	76.5
"Taal" Man. of Plywood — O.	120	115
Delek "C" — O.	131.5	131
Elgar — O.	58	58
Eilern Invest. Co. — O.	134	135
Bank Hapoalim Inv. Co. — O.	143.6	143.5
Export Bank Inv. Co. — O.	52	51
Paz Investment Develop. — O.	72.5	71.5
Ampa Investment — O.	85.5	85
Discount Bank Inv. Cor. — O.T.	164	165
Japhet Bank Invest. Co. — O.	120	120
Bank Leumi Invest. C. — O.	185	185.5
Foreign Trade Invest. C. — O.	63	67.5
Mizrahi Inv. Corp. — O.	109	110
Hapoel Hamizrahi Inv. Co.—O.	41	41
"Piryon" Inv. Trust—"B" Sh.	54	52.5
Clal Isr. Inv. Co. — O.	98.5	98.5
Naphtha — O.T.	69.5	69.5
Lapidot — O.	125	129

LEGEND: O.S.: Ordinary Stock; P.O. Preferred Ordinary; O: Ordinary; P.: Preferred; T: Tax Limit, 25%; N.C: Not Communicated; S: Sellers Only.
(In cooperation with the Union Bank)

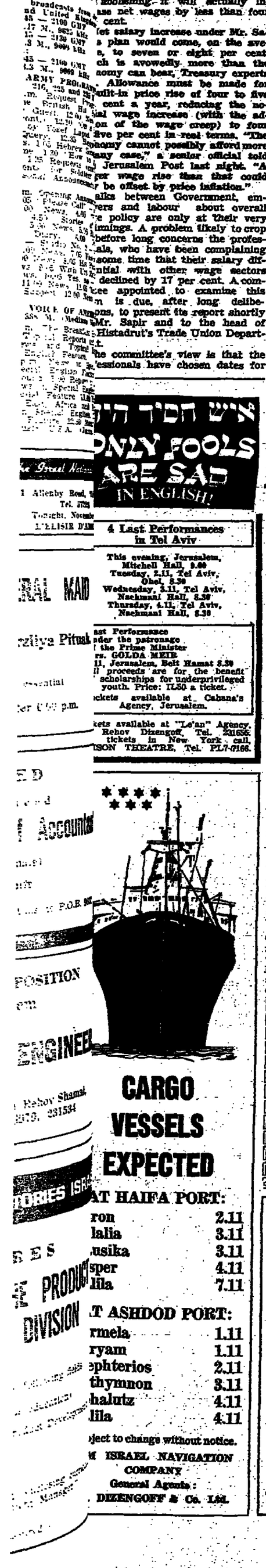

Restaurant
'MON JARDIN' 'PAUL'
186 Rehov Ben Yehuda, Tel Aviv, Tel. 231792
After renovations and improvements
Festive opening today
Open till 1 a.m.

HIGH QUALITY IS DUTY-FREE AT MELOS STEREO CENTRE
marantz. Receivers, amplifiers and tuners.
KEF Loudspeakers.
Also LENCO TRANSCRIPTORS, JANSEN, DUAL, MIRACORD, ADC, FISHER, QUAD, REVOX, TANDBERG, SONY, ARMSTRONG, DYNACO and others.
CONSULTATION AND SUPPLY FOR QUADROSONIC SYSTEMS. LIVE DEMONSTRATIONS.
Please ask for our free catalogue.
MELOS, 92 Rehov Ibn Gvirol
Tel Aviv — Telephone 228802
melos

THE ISRAEL PHILHARMONIC ORCHESTRA
SPECIAL ANNOUNCEMENT
MUSICA VIVA
Subscriptions can be purchased for the three remaining concerts. Reductions to University and Music Academy students will be honoured. Subscriptions available at IPO Office, Mann Auditorium, Rehov Dizengoff entrance, daily 10-1, 4-6, Fridays 10-1.

THE JINGING KAMCHA
CHINESE RESTAURANT
THE ONLY CHINESE RESTAURANT IN TOWN
44 34 00
317 HAYARKON ST.
OPEN 12.30—3 pm 7.30 pm—1 am

WANTED
by insurance company in Tel Aviv
ENGLISH SHORTHAND TYPIST
preferably with knowledge of Hebrew.
Applications with curriculum vitae to No. 27615, P.O.B. 1334, Tel Aviv.

Broadcasting Authority spurns charge of freedom curbs

By SHALOM COHEN
Jerusalem Post Reporter

The chairman of the Broadcasting Authority declared in Jerusalem yesterday, "We will not surrender to attempts to dictate to us what we are permitted to discuss." The chairman, Dr. Haim Yahil, was reporting to an Authority plenum meeting on last week's TV news strike over an Authority proposal to appoint an assistant to the Authority's director-general to be responsible for radio and TV news.

Dr. Yahil heatedly rejected a statement issued by the Jerusalem Journalists' Association that the Authority intended to appoint a "stooge" *(mita'am)* news controller and to curtail freedom of the press.

The plenary meeting followed a marathon emergency meeting of the Authority's Management Committee, and a meeting yesterday morning of Minister Yigal Allon, responsible to the Knesset for broadcasting, with Dr. Yahil; his deputy, Mr. Natan Shaham; and Authority Director-General Shmuel Almog. Authority sources said Mr. Allon was briefed on the recent troubles in TV, and that he expressed support for the Authority's stand.

RESIGNATIONS

Authority sources said that following the resignation of the head of the TV news department, Mr. Dan Shilon, over the appointment issue, the News Department in a few day's time would come under direct authority of the new TV chief, Mr. Yeshayahu Tadmor. The department's coordinator, Mr. Shimon Tessler, has also since resigned.

The Management Committee meeting adopted decisions condemning the one-hour TV strike, declaring it would take all available steps to ensure normal work and rejecting claims that the Authority aimed to restrict freedom of journalists.

The Authority plenum meeting had on its agenda a proposal by members to establish an advisory news sub-committee, which — together with the projected news chief — had prompted the strike. Dr. Yahil told the meeting that he himself had proposed to the Management Committee last week the appointment of a news aide for the Director-General, and that he was therefore competent to explain its purpose. The Director-General (Mr. Almog) was overburdened. As a result, he sometimes was surprised to see things on the news he had not known of. A "professional man, of the Authority, with press connections," was contemplated. The proposal was supported at the meeting, but nothing was decided pending further clarification.

The next day, Monday — Dr. Yahil reported — the head of the Hebrew TV news department met with Mr. Almog and tendered his resignation. Mr. Almog, and Mr. Tadmor, explained to Mr. Shilon the intention of the proposal, but he remained unconvinced.

NO RIGHT TO INTERVENE

Dr. Yahil said later the same day the chairman of the Jerusalem Journalists Association, Mr. Daniel Bloch, admitted that neither the TV workers nor the Association had any right to intervene in the matter, as it belonged under the exclusive jurisdiction of the Authority.

The following day, Tuesday, Dr. Yahil met with the TV news staff committee, and suggested that the committee, and Mr. Shilon, could attend a Management Committee meeting to discuss the situation. But, Dr. Yahil went on, the staff committee chairman wanted a "joint communique" issued to say that the "final decision" would be taken at the meeting. Dr. Yahil refused to commit the Management Committee. The one-hour TV stoppage followed the next evening "in violation of all procedures, with advance notice of 15 minutes, instead of the 14 days provided by law, and without trade union (Journalists Association) approval."

Blasting the Association, Dr. Yahil said its committee on Thursday issued a statement supporting the allegations on press freedom, and asking the Management Committee to remove immediately from its agenda the appointment and news committee proposals.

Dr. Yahil has complained to the national Journalists' Association of the stand taken by their Jerusalem colleagues. It was learned last night that the national Association's executive will hold a special meeting in Tel Aviv on Thursday to discuss the issue.

TV news off due to dispute

Jerusalem Post Reporter

"Mabat," the daily news programme, did not appear yesterday, as a result of a dispute between the Broadcasting Authority's Management Committee and the Journalists' Association.

According to an Association spokesman, Authority Chairman Haim Yahil was scheduled to appear on "Mabat" to explain the management's point of view.

However, it was subsequently learned that TV Chief Yeshayahu Tadmor gave instructions that Danny Bloch, chairman of the Journalists' Association, would not be allowed to appear. The Journalists' Association therefore instructed the workers not to broadcast the Yahil interview, and the entire Mabat show was subsequently cancelled.

At Israel Radio, the News Department was also instructed not to broadcast a reply to the Yahil interview; but Yitzhak Roeh, head of the Current Affairs Department, ignored orders and put on the Danny Bloch interview before Mr. Yahil. He was later informed that the Broadcasting Authority would "draw the necessary conclusions" from his disobedience.

Several Jewish Defence League members seen being dispersed by the police during a demonstration near Damascus Gate yesterday afternoon. They were holding signs protesting against what they called "harassment of Jews" by the Arabs inhabitants of the Old City. (Weiss)

JDL men threaten East Jerusalem Arabs

Jerusalem Post Reporter

Ten Jewish Defence League members — all reportedly American citizens — were ordered out of the Old City by police yesterday afternoon after attempting to hold a demonstration near Damascus Gate. The youths were protesting what they termed "Arab harassment of Jews" in the Old City.

During the demonstration they distributed pamphlets "requesting" local Arabs to leave if they are "unwilling to live by JDL standards." They warned that the JDL will "exercise the democratic right of self-defence if the need arises."

Although they left quietly after being ordered to do so by the police, the demonstrators warned that they intend conducting night patrols in the Old City, and that "for each Jew harassed, two Arabs would receive the same treatment."

They were referring to a bomb attack on Jewish worshippers who were making their way to the Western Wall on Succot, and to jeers by Arab children at Jews who were celebrating Simhat Tora in East Jerusalem.

The group, some of whom were wearing leather jackets, only managed to distribute a small number of leaflets before being ordered to leave. The pamphlets, printed in English on blue paper, seemed to arouse little interest among people in the area of Damascus Gate at in time. But one young boy who managed to grab a handful as they were thrown into the air, was later seen trying to hawk the leaflets at *"lira wahadeh"* — a pound each.

No reaction to the incident could be obtained from official circles or the police last night.

Football-Saturday at last

Jerusalem Post Sports Reporter

TEL AVIV. — National League and "A" League soccer games are to be resumed this Saturday at long last. This was decided last night at the first meeting of the newly elected executive of the Israel Football Association, under the chairmanship of its new President, Deputy Education Minister Aharon Yadlin.

League soccer will be played in the National League and in the Northern and Southern Division of the "A" League. This Saturday's National League round, however, will be the only round played before Israel's national team leaves next Sunday, November 7, for Australia for a three-week tour.

It was hoped that former judge Moshe Cohen would be able to make a ruling before the end of this week regarding Hadera Hapoel, which will determine which National League team will be relegated to the First League. The final number of teams that will play this week in the National League will depend on whether Mr. Cohen reaches a decision within the next few days.

Mr. Yadlin was last night unanimously elected the new president of the Israel Football Association. The general meeting of the F.A. also elected a completely new Executive.

Mr. Yadlin was the candidate put forward by Minister of Education Yigal Allon, and he replaces Mr. Yosef Sarig. In his acceptance address to the general meeting Mr. Yadlin said it was his job "to regain the public's confidence in Israel football."

Hapoel gained one seat from Maccabi and now has 12 members on the 19-man F.A. Executive. Maccabi has four, and Betar three seats.

Mr. Ze'ev Barsever of Hapoel was elected F.A. Executive chairman, and replaces Yitzhak Ze'evi. Elhanan Ishai of Hapoel was elected deputy chairman.

Other members elected, none of whom were on the previous F.A. executive were: David Anzelevitch (Netanya Hapoel), Arie Bruchiell (Jerusalem Hapoel) Shmuel Meren (Hapoel), Yehiel Seltz (Haifa Hapoel), Yaacov Halfon (Beersheba Hapoel), Yaacov Ben Zikri (Ashdod Hapoel), Nahum Ariav (Nazareth Illit), Isser Hayman (Tel Aviv Hapoel), Menahem Frischler (Rehovot Hapoel), Yehuda Shimoni (Mahane Yehuda Hapoel), Darach Almog (Maccabi), Zalman Kliot (Tel Aviv Maccabi), Reuven Prisner (Netanya Maccabi), Zvi Moshayov (Haifa Maccabi), Avraham Neeman (Betar), Arie Mandelblatt (Tel Aviv Betar) and Yeshayahu Matza (Jerusalem Betar).

The new management of the F.A. last night held its first session, a stormy one, at Beit Harofe. Initially Mr. Sarig refused to resign as President; however, the legal adviser to the F.A., Mr. Zvi Yaffe announced that this need not prevent the election of a new President.

Youth arrested for Haifa football riot

HAIFA.—Police here have arrested a youth on suspicion of attacking a policewoman during a soccer match here on Saturday. He was remanded for two days.

The incident occurred during a "friendly" game between Maccabi Haifa and Hapoel Tel Aviv, when the referee stopped play. Five policemen were injured during the riot which followed the ref's decision. *(Itim)*

Jews persecuted in Soviet camps, prisoner's wife says

TEL AVIV. — Mrs. Sima Kaminski, whose husband is serving a five-year sentence in the Soviet Union as a result of the Leningrad trials, said yesterday that Jews in labour camps are discriminated against and do not receive full allotment of food.

Mrs. Kaminski, speaking at a reception held in her honour, arrived here 10 days ago. She said she visited her husband a month before she left the country and he told her they were living 25 men to a room, and that his job was to dig holes and carry building materials. "Even if he were more accustomed to manual labour and could do his work running, he would be unable to meet even half the norm," Mrs. Kaminski said.

Not fulfilling the norm, however, deprives the prisoner of his right to buy five rubles worth of commodities a month over the regular fare. Moreover, Mrs. Kaminski said, "the foremen in the camp are former Nazi collaborators sentenced to long terms — they express their anti-Semitism freely and rarely, if ever, register a full norm to a Jewish prisoner."

Recalling the trial, Mrs. Kaminski — who was present in the courtroom throughout — said the pleading of the hired advocates was "scandalous." They began their defence by attacking "world Zionism," and asked for clemency for their clients "who had been the victims of Zionism." There was no defence witness called, and the judge — a woman — stopped the defendants and the prosecution witnesses when they referred to anti-Semitism or claimed teaching of Hebrew was legal under the Soviet constitution.

"The defendants also stressed they had committed no hostile act against the Soviet Union, but the prosecution claimed even buying a typewriter and a store of paper indicated subversive intentions," she said.

The reception was given by S.Z. Abramov, M.K., chairman of the Public Committee for Soviet Jews.

The Histadrut Central Committee yesterday unanimously decided to appeal to all labour organizations with whom the Histadrut has contacts to raise their voice in defence of Sylva Zalmanson, who is dangerously ill in her detention camp in the U.S.S.R.

According to reports reaching here yesterday, Michael Alexandrovich, the well-known singer, has already left Russia and is on his way to Israel. He is the uncle of Ruth Alexandrovich, the Riga nurse who arrived in Israel Thursday night.

The director-general of Hadassah, Professor Kalman Mann, yesterday welcomed Ruth Alexandrovich to the medical centre, where she is to receive complete medical and dental treatment. Her health is believed to have deteriorated during her stay in Soviet labour camps.

Professor Mann offered her a job as a nurse in the neurology department as soon as she feels fit to take it and has acquired a knowledge of Hebrew.

Thief with conscience returns ancient coffin

A thief with a sense of historic responsibility yesterday returned to its rightful place an ancient coffin which he had stolen two weeks before from Giv'at Hamivtar in East Jerusalem.

The theft of the coffin had been reported a fortnight ago by archaeologists. Dating back to the Second Temple Period, the limestone coffin bears the name "Jason." It is valued at thousands of pounds.

Yesterday morning, an anonymous man phoned one of the directors of the Rockefeller Museum, admitted he was the thief but said he had only learned of its historic value from the newspapers. He apologized to the director, and informed him he had already returned the coffin.

Police found the coffin intact and undamaged. Under the supervision of archaeologists, the coffin was loaded onto a police van and transferred to the Rockefeller Museum for safekeeping. *(Itim)*

Gadna youth will pick citrus this winter

Jerusalem Post Reporter

High school students will lend a hand on the land this winter.

They will go out citrus picking, under the auspices of the Gadna, the Cabinet decided unanimously yesterday at its weekly session. Their stint in the groves will be instead of the traditional national service in border kibbutzim, which the Gadna (Youth Corps) organizes for pupils in the 10th and 11th grades. The pupils will work a maximum of 10 days each, and the grove owners will pay their salaries into a special fund.

Some 7,000 hands are short in the groves this season, according to Labour Minister Yosef Almogi and Agriculture Minister Haim Gvati. After an earlier decision by the Cabinet some weeks ago, not to increase the number of Arab workers from across the Green Line, for practical as well as ideological reasons, the Cabinet had little alternative but to experiment with Gadna labour this season.

The first Gadna pickers are expected to go out to the groves by mid-November. A special inter-ministerial headquarters, to work out details of the scheme, and then run it — on the basis of yesterday's Cabinet decision — will meet this morning at the Labour Ministry. The headquarters will include officials of the Labour Ministry (presiding), the Defence, Education and Agriculture Ministries, the Histadrut and the citrus grove owners.

Histadrut calls 'Davar' editor in for 'clarification'

Jerusalem Post Political Reporter

TEL AVIV. — The controversy around Histadrut Secretary-General Yitzhak Ben-Aharon continued in the columns of "Davar" yesterday. It was sparked off by last week's attack on Mr. Ben-Aharon by the paper's veteran columnist, Zalman Yoeli, for which "Davar" editor Hanna Zemer was summoned to appear at Histadrut head offices today — for "clarification."

Mr. Yoeli had accused Mr. Ben-Aharon of reviving an ex-Ahdut Ha'avoda faction in the Histadrut and the Cabinet, and of inciting the workers against other parts of the Labour Party. For her part, Mrs. Zemer has declared that " 'Davar' is not 'Pravda', and we will maintain freedom of expression in our columns."

Haim Lifshitz, former "Lamerhav" newsman and the current "Davar" reporter on labour affairs, yesterday spoke up on Mr. Ben-Aharon's behalf. He charged that "certain circles in the Labour Party are out to bait the Histadrut Secretary-General and make his life a misery, so as to force him to resign from his post." Moreover, Mr. Lifshitz — who was editorial secretary of the defunct Ahdut Ha'avoda daily — denied that Ahdut Ha'avoda had revived its factional framework.

Lufthansa jumbo lands at Lod

LOD AIRPORT. — A Lufthansa jumbo landed at Lod to pick up some 300 German tourists yesterday. The German airline will not fly 747s to Israel regularly, but it is expected that two more flights will be made this month due to the large number of German visitors to Israel. More jumbo flights will be made at Christmas.

Aid for families of Zionist martyrs by the State

Jerusalem Post Reporter

The families of all those Jews who were murdered or tortured to death because of Zionist aspirations or affiliations in the Diaspora since 1948 will be provided with the necessary rehabilitation by the State authorities.

The Cabinet, which took this decision yesterday in the wake of a proposal by Absorption Minister Natan Peled, charged the Ministers of Finance and Absorption with working out the criteria for its application. In so doing, the ministers will follow the rules laid down regarding rehabilitation for families of fallen soldiers.

The new measure, which will extend aid over and above what the Absorption Ministry and the Jewish Agency have been providing, will be retroactive. The Cabinet is believed to have decided on the measure, now, in view of the arrival of a number of Jewish families recently from Arab countries. In many cases, they had lost fathers or brothers in waves of anti-Jewish incitement, caused directly or indirectly by the regimes.

Welfare leaders here from Argentina

The Argentinian Deputy Minister of Social Welfare, Mr. Carlos Argimon, and the Director-General of his office, Mr. Jose Ranzini, arrived in Israel yesterday for a six-day visit. They will meet with Labour Minister Yosef Almogi and officials of the Israel National Insurance Institute.

Sapir meets Leyland executive on future of local Autocars

Jerusalem Post Economic Reporter

Talks took place late last night between Finance Minister Pinhas Sapir and a delegation from British Leyland, headed by Mr. Jack Plane, who is deputy chief of the company to Lord Stokes. The subject: what to do about the future of the Autocars assembly plant.

This is Mr. Plane's second visit, following upon a return to England for consultations. The Israelis are pressing for a bigger financial commitment from the giant British firm, before they agree to pour more credits into the ailing local subsidiary.

Jerusalem social workers threaten sanctions

By SUSAN BELLOS
Jerusalem Post Reporter

Jerusalem social workers have sent a letter to Prime Minister Golda Meir, urging the Government to make up the deficit in the Municipal social welfare budget. They warned that if they do not receive "a definite answer" by November 14, they will stop all social services and confine their activities to the signing of welfare cheques.

The statements were made at a meeting at the Hebrew University's Paul Baerwald School of Social Work last night.

The Jerusalem Municipality is reaching the end of its financial year and, as usual, the social welfare budget is in the red. This means that aid-in-kind, which covers such items as medical expenses, clothing, blankets and school fares has been almost entirely frozen since Succot. The social workers' decision to refuse to give any of these services will merely be publicising this situation.

Dr. Eliezer Jaffe, head of the Jerusalem Municipal Social Work Department, has stated that IL1,330,900 is needed to cover operations until the end of this financial year. It is this sum that the social workers are demanding in their letter to the Prime Minister.

The workers also stated in their letter that they demand an end to the "ping-pong" situation whereby the responsibility for aid-in-kind is pushed around from the Municipality, and between the Ministries of Finance and Social Welfare. Those people who are eligible for extra help have to be turned away every year or put off with white lies about the City Treasury "being closed," social workers said last night.

Nehama Lifshitz married again

Jerusalem Post Reporter

TEL AVIV. — Singer Nehama Lifshitz last week married an Antwerp businessman, Mr. Joseph Epstein, in Belgium. She announced the marriage yesterday, shortly before embarking on a two-month concert tour of the U.S. under the auspices of the U.J.A.

The new Mrs. Epstein said the moment her husband winds up his business affairs, they will acquire a home in Israel.

Miss Lifshitz cancelled a previous marriage, contracted in the Soviet Union, shortly after her arrival here two years ago.

Labour chief to have 3rd deputy

Jerusalem Post Political Reporter

TEL AVIV. — The Labour Party Secretary-General, Israel Yeshayahu, is to have an additional deputy in order to meet pressures for representation from the Party's various wings.

Hitherto there have been only two deputies — Mordechai Ben-Porat, M.K., for ex-Rafi, and Avraham Geveiber for ex-Ahdut Ha'avoda. The latter walked out of party head offices in protest some weeks ago when there was talk of abolishing the post of deputy secretary-general. It has now been decided that in addition to Ben-Porat and Gevelber there will be an ex-Mapai deputy to Mr. Yeshayahu.

A struggle is now proceeding behind the scenes between the supporters of two candidates for this new post — Adi Yaffe and Israel Grannit. The latter is at present head of the Party's organizational department. He reportedly presented Mr. Yeshayahu with an ultimatum that unless he gets the deputy's post, he will resign from the organizational department.

Mr. Yaffe is next on the Knesset candidates' list to enter the House.

CITY COUNCIL:

Protest at German Week voted down in Jerusalem

Jerusalem Post Reporter

Objections to staging German Culture Week in Jerusalem next week were raised last night at a meeting of the Jerusalem Municipal Council.

Members of Gahal and the religious parties objected to the Municipality's official sponsorship of the event. "The same language which was used to command millions to march to horrible deaths and the strains that served as an awful background to the death march" are to be offered here under the auspices of the Mayor, Gahal member Gershon Solomon declared.

Mayor Teddy Kollek replied that the event was being held at the request of the Foreign Ministry, a request which Jerusalem, as the Capital, could hardly deny. Personal sentiments had nothing to do with it, Mr. Kollek said, noting that he by choice had not visited Germany since a trip there just a week after the end of the Second World War.

By a vote of 12 to 9 the Council defeated a motion to debate the subject. Aguda leader Rabbi Porush abstained from the vote. He explained afterwards that he did so because he intended to introduce an urgent motion today in the Knesset.

German Culture Week is also being marked in Tel Aviv and Haifa. Mr. Kollek said the only events scheduled for Jerusalem were a German play and a lecture.

Mr. Solomon also raised a question on the leasing of the "Ben-Yehuda House" in Talpiot to what he termed German missionaries. Mr. Kollek explained that the group involved was not composed of missionaries but of young Germans who belonged to a group called Repentance. For the past four years, he said, some 30-40 German youths had come for three-month periods to offer their services free of charge. The Municipality had been employing them in social work.

In other matters, Mr. Kollek announced that the Sabbath taxi service that was to have begun between Ramot Eshkol and the centre of the city had been dropped. The religious parties had objected to the proposed service as a desecration of the Sabbath and a violation of the *status quo*. Mr. Kollek said he had taken action to stop the service as soon as he heard about it.

The New
UNICEF Greeting Cards
and the
1972 Engagement Calendar
are now on sale both at our new Jerusalem shop and our Tel Aviv stores.
BROWN'S
ISRAEL'S QUALITY BOOKSHOPS
9 SHLOMZION HAMALKA JERUSALEM

Notice to customers

Following the increases of ship operations costs, stevedore fees and port expenses, we are forced to raise freight prices for the following lines:
Zim-Sela in the Mediterranean
West African Line
Eilat Line and
South Pacific Line

The price increases will amount to 7½ per cent and be in force from February 2, 1972.

ZIM — Israel Navigation Co. Ltd.

A SPECIAL SPHERE PAPERBACK
KHRUSHCHEV REMEMBERS
"A FASCINATING DOCUMENT" — Harrison E. Salisbury The "New York Times" Book Review
"UTTERLY FASCINATING" — Stewart Alsop, Newsweek
616 Pages Illustrated
SOLE DISTRIBUTOR AVAILABLE EVERYWHERE
Steimatzky's Agency Ltd.
JERUSALEM · TEL-AVIV · HAIFA · LYDDA AIRPORT

HAVE A FOOTHOLD IN ISRAEL

JERUSALEM: 2 Rehov Hasoreg, Tel. 526554. Large choice of 3, 4 and 5-room apartments for sale and rental in Rehavia, Kiryat Wolfson, Talbieh, Beit Hakerem, Kiryat Shmuel and other areas. Some for immediate occupancy.

HERZLIYA: 3 Rehov El Al, Tel. 930251. Split-level 3 and 4-room apartments with magnificent views, central heating, central gas and all modern conveniences from IL. 85,000 up. 200 yards from the sea.

RAMAT HASHARON: 70 Rehov Sokolov, Tel. 774044. Lovely villas and apartments at reasonable prices and uniquely styled cottage houses in this beautiful suburban area.

TEL-AVIV: 14 Rehov Frishman, Tel. 241155. A wide selection of apartments and villas in Tel Aviv, Ramat Gan and Givatayim... and shops, offices for sale or for rent.

NATANYA: 15 Rehov Shmuel Hanatziv, Tel. 28290. Apartments available from IL. 29,000 along Israel's finest coastline. Only 19 miles from Tel Aviv and a 20 minute drive.

HAIFA: 128a Sderot Hanasi, Central Carmel. Tel. 81296. Your own apartment with a panoramic view of Haifa's coastline and the green Carmel. Large selection of villas, plots, shops and offices available for sale or for rent.

REHOVOT: 208 Rehov Herzl, Tel. 950134. A selection of apartments of all sizes equipped with modern conveniences and conveniently located near the Weizmann Institute.

CAESAREA: Semadar Hotel. Tel. 8166. In conjunction with Club 250. Buy your home now in Israel's most desirable area. Golf, sea, yachting and beauty are all in your price range now.

ANGLO-SAXON
REAL ESTATE AGENCY LTD.
THE REAL ESTATE AGENCY WITH THE COUNTRY WIDE NETWORK.

MIDI
MIDI

THE WEATHER

Forecast: cloudy to fair.
Weather Synopsis: trough to east Mediterranean causing flow over our region.

	Yesterday's humidity	Yesterday's Min.-Max.	Temp. for
Jerusalem	56	15—23	19-
Golan	36	12—21	13-
Nahariya	46	— 26	11-
Safad	28	13—21	14-
Tiberias	42	14—29	15-
Nazareth	47	15—27	16-
Afula	44	11—28	12-
Shomron	31	16—26	17-
Tel Aviv	39	14—24	14-
Lod	49	12—26	19-
Jericho	33	14—30	15-
Gaza	70	14—25	15-
Beersheba	46	10—26	11-
Eilat	28	17—29	18-
Tiran	38	19—29	20-

ARRIVALS

Mr. Menahem Begin, M.K. (Gi from Johannesburg, where he spok behalf of Israel Bonds. (by El Al)

Israel's Ambassador to Japan, Moshe Bartur, at the end of his year tour of duty.

Mrs. Anna Neiditz and Mrs Starr, honorary presidents of the men's League for Israel, to celebrat 40th anniversary of the WLI Hom Haifa, and to delicate two dormit for students on Mt. Scopus.

The Chairman of the Board of Leumi le-Israel, Dr. E. Lehmann, participating in the annual confe of the International Monetary Fund the World Bank in Washington.

Mr. Reuven Agmon, associate dir of the Zionist Organization's Youth partment, from a visit to European c tries on Department business.

Peter Ustinov, the stage and film a and director, to star in an Ameri Israel production, "Big Truck and Clare."

DEPARTURES

Agriculture Minister Haim Gvati Rome, for a meeting of the W Food and Agriculture Organization. El Al.)

Mr. Alexander Rafaeli, chairman the Plastic Manufacturers Association attend a world convention of the in try in Chicago.

Army car hits mine near Rafa

RAFAH. — An army command was slightly damaged yester morning when it hit a mine on northern Sinai road, two kilomet west of here. None of the oc pants of the car was hurt.

Security forces immediately at ted combing the area. *(Itim)*

New I.D. cards for Gaza Strip resident

GAZA. — Some 120,000 male dents in the Gaza Strip will be issued with new identity ca by order of the Military Gov ment here. The order applies males 16 and over.

"Itim" learns that the new cards, to be produced by a method, will be enclosed in a tic holder, with a coloured ph graph of the bearer attached in Any attempt to tamper with photograph will cause it to bec defaced.

It is learned that many te rists at present walk around several forged identity cards their possession, thus making t apprehension more difficult. *(It*

Haifa mayor sa buses overcharg

HAIFA. — Egged bus fares some lines in this city have g up by from 27.3 to 33.3 per c Mayor Flieman stated in a t gram to Deputy Minister of Tra port Gad Ya'acobi yesterday.

These increases were in excess those agreed upon between Government and the transport operatives, the Mayor complain He asked Mr. Ya'acobi to interve

The Egged spokesman here last night that the fares had b fixed on a national basis by Transport Ministry and not Egged. The Municipality, on other hand, has raised the Carm fare by 20 per cent on its initiative — over the opposition the Labour Council.

THE JERUSALEM-Nahariya dir Egged bus route was officialy ope yesterday. A bus leaves Nahar for Jerusalem via Lod each morn at 6.15, and travels back from Capital at three in the afterno Price of the journey: IL8.50.